REPUBLIC OF THE PHILIPPINES
DEPARTMENT OF AGRICULTURE
BUREAU OF SOILS AND WATER MANAGEMENT
Elliptical Road Cor. Visayas Ave., Diliman, Quezon City

FERTILIZER GUIDE MAP
(Key Corn Areas)
PROVINCE OF BUKIDNON

SCALE 1:135,000

0 2 4 6 8 10
Kilometers

Projection : Transverse Mercator
Datum : PRS 1992

DISCLAIMER : All political boundaries are not authoritative

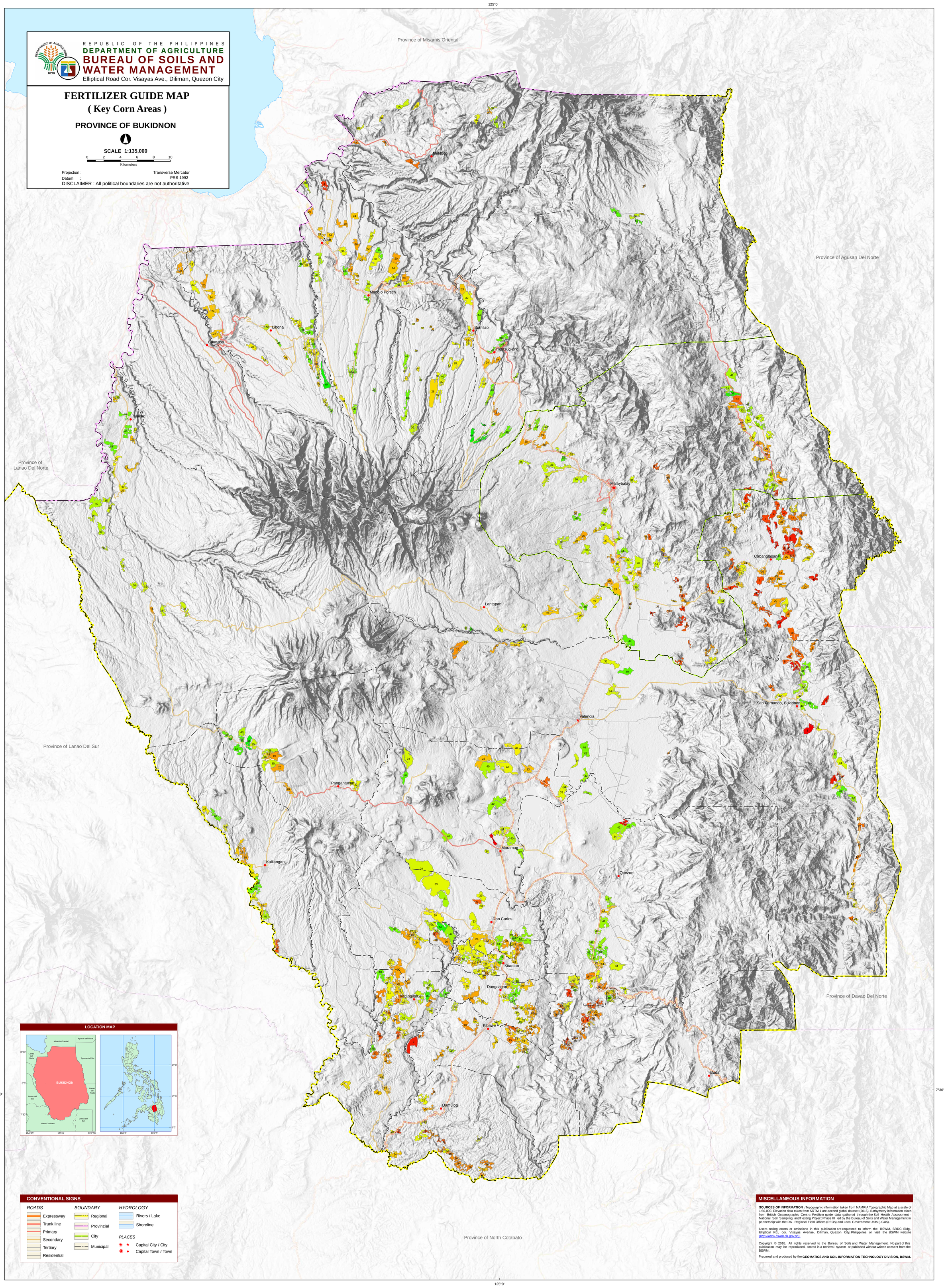

LOCATION MAP

CONVENTIONAL SIGNS

ROADS
- Expressway
- Trunk line
- Primary
- Secondary
- Tertiary
- Residential

BOUNDARY
- Regional
- Provincial
- City
- Municipal

HYDROLOGY
- Rivers / Lake
- Shoreline

PLACES
- Capital City / City
- Capital Town / Town

MISCELLANEOUS INFORMATION

SOURCES OF INFORMATION : Topographic information taken from NAMRIA Topographic Map at a scale of 1:50,000. Elevation data taken from SRTM 1 arc-second global dataset (2015). Bathymetry information taken from British Oceanographic Centre. Fertilizer guide data gathered through the Soil Health Assessment - National Soil Sampling andT esting Project Phase III led by the Bureau of Soils and Water Management in partnership with the DA - Regional Field Offices (RFOs) and Local Government Units (LGUs).

Users noting errors or omissions in this publication are requested to inform the BSWM, SRDC Bldg., Elliptical Rd., cor. Visayas Avenue, Diliman, Quezon City, Philippines or visit the BSWM website *(http://www.bswm.da.gov.ph)*.

Copyright © 2018. All rights reserved to the Bureau of Soils and Water Management. No part of this publication may be reproduced, stored in a retrieval system or published without written consent from the BSWM.

Prepared and produced by the **GEOMATICS AND SOIL INFORMATION TECHNOLOGY DIVISION, BSWM.**

LEGEND

Mapping Symbol	Description	All fertilizer recommendation options are recommended to apply additional 10-20 bags Organic Fertilizer per hectare																AREA	
		HYBRID CORN								OPEN-POLLINATED VARIETIES (OPV)									
		WET SEASON				DRY SEASON				WET SEASON				DRY SEASON					
		Nutrient			Recommended Fertilizer Rate (bags/hectare)	Nutrient			Recommended Fertilizer Rate (bags/hectare)	Nutrient			Recommended Fertilizer Rate (bags/hectare)	Nutrient			Recommended Fertilizer Rate (bags/hectare)		
	N-P-K	N	P_2O_5	K_2O		N	P_2O_5	K_2O		N	P_2O_5	K_2O		N	P_2O_5	K_2O		ha	%
1	L-L-L	120	60	60	"Complete" Option: (1st Application): 8.5 (14-14-14); (2nd Application): 2.75 (46-0-0); "AmmoPhos" Option: (1st Application): 6 (16-20-0); 0.5 (46-0-0); 2 (0-0-60); (2nd Application): 2.75 (46-0-0); Single Element Option: (1st Application): 2.75 (46-0-0); 6.75 (0-18-0); 2 (0-0-60); (2nd Application): 2.75 (46-0-0);	120	60	60	"Complete" Option: (1-time Application): 8.5 (14-14-14); 2.75 (46-0-0); "AmmoPhos" Option: (1-time Application): 6 (16-20-0); 3.25 (46-0-0); 2 (0-0-60); Single Element Option: (1-time Application): 5.25 (46-0-0); 6.75 (0-18-0); 2 (0-0-60);	80	60	60	"Complete" Option: (1st Application): 5.75 (14-14-14); 2.25 (0-18-0); 0.75 (0-0-60); (2nd Application): 1.75 (46-0-0); "AmmoPhos" Option: (1st Application): 6 (16-20-0); 2 (0-0-60); (2nd Application): 1.5(46-0-0) Single Element Option: (1st Application): 1.75 (46-0-0); 6.75 (0-18-0); 2 (0-0-60); (2nd Application): 1.75 (46-0-0);	80	60	60	"Complete" Option: (1-time Application): 8.5 (14-14-14); 1 (46-0-0); "AmmoPhos" Option: (1-time Application): 6 (16-20-0); 1.5 (46-0-0); 2 (0-0-60); Single Element Option: (1-time Application): 3.5 (46-0-0); 6.75 (0-18-0); 2 (0-0-60);	127	0.39
2	L-L-ML	120	60	45	"Complete" Option: (1st Application): 6.5 (14-14-14); 0.75 (46-0-0); 1.75 (0-18-0); (2nd Application): 2.75 (46-0-0); "AmmoPhos" Option: (1st Application): 6 (16-20-0); 0.5 (46-0-0); 1.5 (0-0-60); (2nd Application): 2.75 (46-0-0); Single Element Option: (1st Application): 2.75 (46-0-0); 6.75 (0-18-0); 1.5 (0-0-60); (2nd Application): 2.75 (46-0-0);	120	60	45	"Complete" Option: (1-time Application): 6.5 (14-14-14); 3.25 (46-0-0); 1.75 (0-18-0); "AmmoPhos" Option: (1-time Application): 6 (16-20-0); 3.25 (46-0-0); 1.5 (0-0-60); Single Element Option: (1-time Application): 5.25 (46-0-0); 6.75 (0-18-0); 1.5 (0-0-60);	80	60	45	"Complete" Option: (1st Application): 5.75 (14-14-14); 2.25 (0-18-0); 0.25 (0-0-60); (2nd Application): 1.75 (46-0-0); "AmmoPhos" Option: (1st Application): 6 (16-20-0); 1.5 (0-0-60); (2nd Application): 1.5(46-0-0) Single Element Option: (1st Application): 1.75 (46-0-0); 6.75 (0-18-0); 1.5 (0-0-60); (2nd Application): 1.75 (46-0-0);	80	60	45	"Complete" Option: (1-time Application): 6.5 (14-14-14); 1.5 (46-0-0); 1.75 (0-18-0); "AmmoPhos" Option: (1-time Application): 6 (16-20-0); 1.5 (46-0-0); 1.5 (0-0-60); Single Element Option: (1-time Application): 3.5 (46-0-0); 6.75 (0-18-0); 1.5 (0-0-60);	685	2.11
3	L-L-MH	120	60	30	"Complete" Option: (1st Application): 4.25 (14-14-14); 1.5 (46-0-0); 3.5 (0-18-0); (2nd Application): 2.75 (46-0-0); "AmmoPhos" Option: (1st Application): 6 (16-20-0); 0.5 (46-0-0); 1 (0-0-60); (2nd Application): 2.75 (46-0-0); Single Element Option: (1st Application): 2.75 (46-0-0); 6.75 (0-18-0); 1 (0-0-60); (2nd Application): 2.75 (46-0-0);	120	60	30	"Complete" Option: (1-time Application): 4.25 (14-14-14); 4 (46-0-0); 3.5 (0-18-0); "AmmoPhos" Option: (1-time Application): 6 (16-20-0); 3.25 (46-0-0); 1 (0-0-60); Single Element Option: (1-time Application): 5.25 (46-0-0); 6.75 (0-18-0); 1 (0-0-60);	80	60	30	"Complete" Option: (1st Application): 4.25 (14-14-14); 0.5 (46-0-0); 3.5 (0-18-0); (2nd Application): 1.75 (46-0-0); "AmmoPhos" Option: (1st Application): 6 (16-20-0); 1 (0-0-60); (2nd Application): 1.5(46-0-0) Single Element Option: (1st Application): 1.75 (46-0-0); 6.75 (0-18-0); 1 (0-0-60); (2nd Application): 1.75 (46-0-0);	80	60	30	"Complete" Option: (1-time Application): 4.25 (14-14-14); 2.25 (46-0-0); 3.5 (0-18-0); "AmmoPhos" Option: (1-time Application): 6 (16-20-0); 1.5 (46-0-0); 1 (0-0-60); Single Element Option: (1-time Application): 3.5 (46-0-0); 6.75 (0-18-0); 1 (0-0-60);	48	0.15
4	L-L-H	120	60	7	"Complete" Option: (1st Application): 1 (14-14-14); 2.5 (46-0-0); 6 (0-18-0); (2nd Application): 2.75 (46-0-0); "AmmoPhos" Option: (1st Application): 6 (16-20-0); 0.5 (46-0-0); 0.25 (0-0-60); (2nd Application): 2.75 (46-0-0); Single Element Option: (1st Application): 2.75 (46-0-0); 6.75 (0-18-0); 0.25 (0-0-60); (2nd Application): 2.75 (46-0-0);	120	60	7	"Complete" Option: (1-time Application): 1 (14-14-14); 5 (46-0-0); 6 (0-18-0); "AmmoPhos" Option: (1-time Application): 6 (16-20-0); 3.25 (46-0-0); 0.25 (0-0-60); Single Element Option: (1-time Application): 5.25 (46-0-0); 6.75 (0-18-0); 0.25 (0-0-60);	80	60	7	"Complete" Option: (1st Application): 1 (14-14-14); 1.5 (46-0-0); 6 (0-18-0); (2nd Application): 1.75 (46-0-0); "AmmoPhos" Option: (1st Application): 6 (16-20-0); 0.25 (0-0-60); (2nd Application): 1.5(46-0-0) Single Element Option: (1st Application): 1.75 (46-0-0); 6.75 (0-18-0); 0.25 (0-0-60); (2nd Application): 1.75 (46-0-0);	80	60	7	"Complete" Option: (1-time Application): 1 (14-14-14); 3.25 (46-0-0); 6 (0-18-0); "AmmoPhos" Option: (1-time Application): 6 (16-20-0); 1.5 (46-0-0); 0.25 (0-0-60); Single Element Option: (1-time Application): 3.5 (46-0-0); 6.75 (0-18-0); 0.25 (0-0-60);	711	2.19
6	L-ML-ML	120	40	45	"Complete" Option: (1st Application): 5.75 (14-14-14); 1 (46-0-0); 0.25 (0-0-60); (2nd Application): 2.75 (46-0-0); "AmmoPhos" Option: (1st Application): 4 (16-20-0); 1.25 (46-0-0); 1.5 (0-0-60); (2nd Application): 2.75 (46-0-0); Single Element Option: (1st Application): 2.75 (46-0-0); 4.5 (0-18-0); 1.5 (0-0-60); (2nd Application): 2.75 (46-0-0);	120	40	45	"Complete" Option: (1-time Application): 5.75 (14-14-14); 3.5 (46-0-0); 0.25 (0-0-60); "AmmoPhos" Option: (1-time Application): 4 (16-20-0); 4 (46-0-0); 1.5 (0-0-60); Single Element Option: (1-time Application): 5.25 (46-0-0); 4.5 (0-18-0); 1.5 (0-0-60);	80	40	45	"Complete" Option: (1st Application): 5.75 (14-14-14); 0.25 (0-0-60); (2nd Application): 1.75 (46-0-0); "AmmoPhos" Option: (1st Application): 4 (16-20-0); 0.5 (46-0-0); 1.5 (0-0-60); (2nd Application): 1.75(46-0-0) Single Element Option: (1st Application): 1.75 (46-0-0); 4.5 (0-18-0); 1.5 (0-0-60); (2nd Application): 1.75 (46-0-0);	80	40	45	"Complete" Option: (1-time Application): 5.75 (14-14-14); 1.75 (46-0-0); 0.25 (0-0-60); "AmmoPhos" Option: (1-time Application): 4 (16-20-0); 2 (46-0-0); 1.5 (0-0-60); Single Element Option: (1-time Application): 3.5 (46-0-0); 4.5 (0-18-0); 1.5 (0-0-60);	74	0.23
7	L-ML-MH	120	40	30	"Complete" Option: (1st Application): 4.25 (14-14-14); 1.5 (46-0-0); 1 (0-18-0); (2nd Application): 2.75 (46-0-0); "AmmoPhos" Option: (1st Application): 4 (16-20-0); 1.25 (46-0-0); 1 (0-0-60); (2nd Application): 2.75 (46-0-0); Single Element Option: (1st Application): 2.75 (46-0-0); 4.5 (0-18-0); 1 (0-0-60); (2nd Application): 2.75 (46-0-0);	120	40	30	"Complete" Option: (1-time Application): 4.25 (14-14-14); 4 (46-0-0); 1 (0-18-0); "AmmoPhos" Option: (1-time Application): 4 (16-20-0); 4 (46-0-0); 1 (0-0-60); Single Element Option: (1-time Application): 5.25 (46-0-0); 4.5 (0-18-0); 1 (0-0-60);	80	40	30	"Complete" Option: (1st Application): 4.25 (14-14-14); 0.5 (46-0-0); 1 (0-18-0); (2nd Application): 1.75 (46-0-0); "AmmoPhos" Option: (1st Application): 4 (16-20-0); 0.5 (46-0-0); 1 (0-0-60); (2nd Application): 1.75(46-0-0) Single Element Option: (1st Application): 1.75 (46-0-0); 4.5 (0-18-0); 1 (0-0-60); (2nd Application): 1.75 (46-0-0);	80	40	30	"Complete" Option: (1-time Application): 4.25 (14-14-14); 2.25 (46-0-0); 1 (0-18-0); "AmmoPhos" Option: (1-time Application): 4 (16-20-0); 2 (46-0-0); 1 (0-0-60); Single Element Option: (1-time Application): 3.5 (46-0-0); 4.5 (0-18-0); 1 (0-0-60);	135	o.42
8	L-ML-H	120	40	7	"Complete" Option: (1st Application): 1 (14-14-14); 2.5 (46-0-0); 3.75 (0-18-0); (2nd Application): 2.75 (46-0-0); "AmmoPhos" Option: (1st Application): 4 (16-20-0); 1.25 (46-0-0); 0.25 (0-0-60); (2nd Application): 2.75 (46-0-0); Single Element Option: (1st Application): 2.75 (46-0-0); 4.5 (0-18-0); 0.25 (0-0-60); (2nd Application): 2.75 (46-0-0);	120	40	7	"Complete" Option: (1-time Application): 1 (14-14-14); 5 (46-0-0); 3.75 (0-18-0); "AmmoPhos" Option: (1-time Application): 4 (16-20-0); 4 (46-0-0); 0.25 (0-0-60); Single Element Option: (1-time Application): 5.25 (46-0-0); 4.5 (0-18-0); 0.25 (0-0-60);	80	40	7	"Complete" Option: (1st Application): 1 (14-14-14); 1.5 (46-0-0); 3.75 (0-18-0); (2nd Application): 1.75 (46-0-0); "AmmoPhos" Option: (1st Application): 4 (16-20-0); 0.5 (46-0-0); 0.25 (0-0-60); (2nd Application): 1.75(46-0-0) Single Element Option: (1st Application): 1.75 (46-0-0); 4.5 (0-18-0); 0.25 (0-0-60); (2nd Application): 1.75 (46-0-0);	80	40	7	"Complete" Option: (1-time Application): 1 (14-14-14); 3.25 (46-0-0); 3.75 (0-18-0); "AmmoPhos" Option: (1-time Application): 4 (16-20-0); 2 (46-0-0); 0.25 (0-0-60); Single Element Option: (1-time Application): 3.5 (46-0-0); 4.5 (0-18-0); 0.25 (0-0-60);	697	2.15
9	L-MH-L	120	20	60	"Complete" Option: (1st Application): 3 (14-14-14); 1.75 (46-0-0); 1.5 (0-0-60); (2nd Application): 2.75 (46-0-0); "AmmoPhos" Option: (1st Application): 2 (16-20-0); 2 (46-0-0); 2 (0-0-60); (2nd Application): 2.75 (46-0-0); Single Element Option: (1st Application): 2.75 (46-0-0); 2.25 (0-18-0); 2 (0-0-60); (2nd Application): 2.75 (46-0-0);	120	20	60	"Complete" Option: (1-time Application): 3 (14-14-14); 4.5 (46-0-0); 1.5 (0-0-60); "AmmoPhos" Option: (1-time Application): 2 (16-20-0); 4.5 (46-0-0); 2 (0-0-60); Single Element Option: (1-time Application): 5.25 (46-0-0); 2.25 (0-18-0); 2 (0-0-60);	80	20	60	"Complete" Option: (1st Application): 3 (14-14-14); 1 (46-0-0); 1.5 (0-0-60); (2nd Application): 1.75 (46-0-0); "AmmoPhos" Option: (1st Application): 2 (16-20-0); 1 (46-0-0); 2 (0-0-60); (2nd Application): 1.75(46-0-0) Single Element Option: (1st Application): 1.75 (46-0-0); 2.25 (0-18-0); 2 (0-0-60); (2nd Application): 1.75 (46-0-0);	80	20	60	"Complete" Option: (1-time Application): 3 (14-14-14); 2.75 (46-0-0); 1.5 (0-0-60); "AmmoPhos" Option: (1-time Application): 2 (16-20-0); 2.75 (46-0-0); 2 (0-0-60); Single Element Option: (1-time Application): 3.5 (46-0-0); 2.25 (0-18-0); 2 (0-0-60);	42	0.13
10	L-MH-ML	120	20	45	"Complete" Option: (1st Application): 3 (14-14-14); 1.75 (46-0-0); 1 (0-0-60); (2nd Application): 2.75 (46-0-0); "AmmoPhos" Option: (1st Application): 2 (16-20-0); 2 (46-0-0); 1.5 (0-0-60); (2nd Application): 2.75 (46-0-0); Single Element Option: (1st Application): 2.75 (46-0-0); 2.25 (0-18-0); 1.5 (0-0-60); (2nd Application): 2.75 (46-0-0);	120	20	45	"Complete" Option: (1-time Application): 3 (14-14-14); 4.5 (46-0-0); 1 (0-0-60); "AmmoPhos" Option: (1-time Application): 2 (16-20-0); 4.5 (46-0-0); 1.5 (0-0-60); Single Element Option: (1-time Application): 5.25 (46-0-0); 2.25 (0-18-0); 1.5 (0-0-60);	80	20	45	"Complete" Option: (1st Application): 3 (14-14-14); 1 (46-0-0); 1 (0-0-60); (2nd Application): 1.75 (46-0-0); "AmmoPhos" Option: (1st Application): 2 (16-20-0); 1 (46-0-0); 1.5 (0-0-60); (2nd Application): 1.75(46-0-0) Single Element Option: (1st Application): 1.75 (46-0-0); 2.25 (0-18-0); 1.5 (0-0-60); (2nd Application): 1.75 (46-0-0);	80	20	45	"Complete" Option: (1-time Application): 3 (14-14-14); 2.75 (46-0-0); 1 (0-0-60); "AmmoPhos" Option: (1-time Application): 2 (16-20-0); 2.75 (46-0-0); 1.5 (0-0-60); Single Element Option: (1-time Application): 3.5 (46-0-0); 2.25 (0-18-0); 1.5 (0-0-60);	442	1.36
12	L-MH-H	120	20	7	"Complete" Option: (1st Application): 1 (14-14-14); 2.5 (46-0-0); 1.5 (0-18-0); (2nd Application): 2.75 (46-0-0); "AmmoPhos" Option: (1st Application): 2 (16-20-0); 2 (46-0-0); 0.25 (0-0-60); (2nd Application): 2.75 (46-0-0); Single Element Option: (1st Application): 2.75 (46-0-0); 2.25 (0-18-0); 0.25 (0-0-60); (2nd Application): 2.75 (46-0-0);	120	20	7	"Complete" Option: (1-time Application): 1 (14-14-14); 5 (46-0-0); 1.5 (0-18-0); "AmmoPhos" Option: (1-time Application): 2 (16-20-0); 4.5 (46-0-0); 0.25 (0-0-60); Single Element Option: (1-time Application): 5.25 (46-0-0); 2.25 (0-18-0); 0.25 (0-0-60);	80	20	7	"Complete" Option: (1st Application): 1 (14-14-14); 1.5 (46-0-0); 1.5 (0-18-0); (2nd Application): 1.75 (46-0-0); "AmmoPhos" Option: (1st Application): 2 (16-20-0); 1 (46-0-0); 0.25 (0-0-60); (2nd Application): 1.75(46-0-0) Single Element Option: (1st Application): 1.75 (46-0-0); 2.25 (0-18-0); 0.25 (0-0-60); (2nd Application): 1.75 (46-0-0);	80	20	7	"Complete" Option: (1-time Application): 1 (14-14-14); 3.25 (46-0-0); 1.5 (0-18-0); "AmmoPhos" Option: (1-time Application): 2 (16-20-0); 2.75 (46-0-0); 0.25 (0-0-60); Single Element Option: (1-time Application): 3.5 (46-0-0); 2.25 (0-18-0); 0.25 (0-0-60);	355	1.09
14	L-H-ML	120	0	45	Single Element Option: (1st Application): 2.75 (46-0-0); 1.5 (0-0-60); (2nd Application): 2.75 (46-0-0);	120	0	45	Single Element Option: (1-time Application): 5.25 (46-0-0); 1.5 (0-0-60);	80	7	45	"Complete" Option: (1st Application): 1 (14-14-14); 1.5 (46-0-0); 1.25 (0-0-60); (2nd Application): 1.75 (46-0-0); "AmmoPhos" Option: (1st Application): 0.75 (16-20-0); 1.5 (46-0-0); 1.5 (0-0-60); (2nd Application): 1.75(46-0-0) Single Element Option: (1st Application): 1.75 (46-0-0); 0.75 (0-18-0); 1.5 (0-0-60); (2nd Application): 1.75 (46-0-0);	80	7	45	"Complete" Option: (1-time Application): 1 (14-14-14); 3.25 (46-0-0); 1.25 (0-0-60); "AmmoPhos" Option: (1-time Application): 0.75 (16-20-0); 3.25 (46-0-0); 1.5 (0-0-60); Single Element Option: (1-time Application): 3.5 (46-0-0); 0.75 (0-18-0); 1.5 (0-0-60);	21	0.06
15	L-H-MH	120	0	30	Single Element Option: (1st Application): 2.75 (46-0-0); 1 (0-0-60); (2nd Application): 2.75 (46-0-0);	120	0	30	Single Element Option: (1-time Application): 5.25 (46-0-0); 1 (0-0-60);	80	7	30	"Complete" Option: (1st Application): 1 (14-14-14); 1.5 (46-0-0); 0.75 (0-0-60); (2nd Application): 1.75 (46-0-0); "AmmoPhos" Option: (1st Application): 0.75 (16-20-0); 1.5 (46-0-0); 1 (0-0-60); (2nd Application): 1.75(46-0-0) Single Element Option: (1st Application): 1.75 (46-0-0); 0.75 (0-18-0); 1 (0-0-60); (2nd Application): 1.75 (46-0-0);	80	7	30	"Complete" Option: (1-time Application): 1 (14-14-14); 3.25 (46-0-0); 0.75 (0-0-60); "AmmoPhos" Option: (1-time Application): 0.75 (16-20-0); 3.25 (46-0-0); 1 (0-0-60); Single Element Option: (1-time Application): 3.5 (46-0-0); 0.75 (0-18-0); 1 (0-0-60);	50	0.15
16	L-H-H	120	0	7	Single Element Option: (1st Application): 2.75 (46-0-0); 0.25 (0-0-60); (2nd Application): 2.75 (46-0-0);	120	0	7	Single Element Option: (1-time Application): 5.25 (46-0-0); 0.25 (0-0-60);	80	7	7	"Complete" Option: (1st Application): 1 (14-14-14); 1.5 (46-0-0); (2nd Application): 1.75 (46-0-0); "AmmoPhos" Option: (1st Application): 0.75 (16-20-0); 1.5 (46-0-0); 0.25 (0-0-60); (2nd Application): 1.75(46-0-0) Single Element Option: (1st Application): 1.75 (46-0-0); 0.75 (0-18-0); 0.25 (0-0-60); (2nd Application): 1.75 (46-0-0);	80	7	7	"Complete" Option: (1-time Application): 1 (14-14-14); 3.25 (46-0-0); "AmmoPhos" Option: (1-time Application): 0.75 (16-20-0); 3.25 (46-0-0); 0.25 (0-0-60); Single Element Option: (1-time Application): 3.5 (46-0-0); 0.75 (0-18-0); 0.25 (0-0-60);	1,362	4.20
18	ML-L-ML	100	60	45	"Complete" Option: (1st Application): 6.5 (14-14-14); 0.25 (46-0-0); 1.75 (0-18-0); (2nd Application): 2.25 (46-0-0); "AmmoPhos" Option: (1st Application): 6 (16-20-0); 1.5 (0-0-60); (2nd Application): 2.25 (46-0-0); Single Element Option: (1st Application): 2.25 (46-0-0); 6.75 (0-18-0); 1.5 (0-0-60); (2nd Application): 2.25 (46-0-0);	100	60	45	"Complete" Option: (1-time Application): 6.5 (14-14-14); 2.5 (46-0-0); 1.75 (0-18-0); "AmmoPhos" Option: (1-time Application): 6 (16-20-0); 2.25 (46-0-0); 1.5 (0-0-60); Single Element Option: (1-time Application): 4.5 (46-0-0); 6.75 (0-18-0); 1.5 (0-0-60);	60	60	45	"Complete" Option: (1st Application): 4.25 (14-14-14); 3.5 (0-18-0); 0.5 (0-0-60); (2nd Application): 1.5 (46-0-0); "AmmoPhos" Option: (1st Application): 6 (16-20-0); 1.5 (0-0-60); (2nd Application): 0.5(46-0-0) Single Element Option: (1st Application): 1.5 (46-0-0); 6.75 (0-18-0); 1.5 (0-0-60); (2nd Application): 1.5 (46-0-0);	60	60	45	"Complete" Option: (1-time Application): 6.5 (14-14-14); 0.75 (46-0-0); 1.75 (0-18-0); "AmmoPhos" Option: (1-time Application): 6 (16-20-0); 0.5 (46-0-0); 1.5 (0-0-60); Single Element Option: (1-time Application): 2.75 (46-0-0); 6.75 (0-18-0); 1.5 (0-0-60);	448	1.38
19	ML-L-MH	100	60	30	"Complete" Option: (1st Application): 4.25 (14-14-14); 1 (46-0-0); 3.5 (0-18-0); (2nd Application): 2.25 (46-0-0); "AmmoPhos" Option: (1st Application): 6 (16-20-0); 1 (0-0-60); (2nd Application): 2.25 (46-0-0); Single Element Option: (1st Application): 2.25 (46-0-0); 6.75 (0-18-0); 1 (0-0-60); (2nd Application): 2.25 (46-0-0);	100	60	30	"Complete" Option: (1-time Application): 4.25 (14-14-14); 3 (46-0-0); 3.5 (0-18-0); "AmmoPhos" Option: (1-time Application): 6 (16-20-0); 2.25 (46-0-0); 1 (0-0-60); Single Element Option: (1-time Application): 4.5 (46-0-0); 6.75 (0-18-0); 1 (0-0-60);	60	60	30	"Complete" Option: (1st Application): 4.25 (14-14-14); 3.5 (0-18-0); (2nd Application): 1.5 (46-0-0); "AmmoPhos" Option: (1st Application): 6 (16-20-0); 1 (0-0-60); (2nd Application): 0.5(46-0-0) Single Element Option: (1st Application): 1.5 (46-0-0); 6.75 (0-18-0); 1 (0-0-60); (2nd Application): 1.5 (46-0-0);	60	60	30	"Complete" Option: (1-time Application): 4.25 (14-14-14); 1.5 (46-0-0); 3.5 (0-18-0); "AmmoPhos" Option: (1-time Application): 6 (16-20-0); 0.5 (46-0-0); 1 (0-0-60); Single Element Option: (1-time Application): 2.75 (46-0-0); 6.75 (0-18-0); 1 (0-0-60);	630	1.95
20	ML-L-H	100	60	7	"Complete" Option: (1st Application): 1 (14-14-14); 2 (46-0-0); 6 (0-18-0); (2nd Application): 2.25 (46-0-0); "AmmoPhos" Option: (1st Application): 6 (16-20-0); 0.25 (0-0-60); (2nd Application): 2.25 (46-0-0); Single Element Option: (1st Application): 2.25 (46-0-0); 6.75 (0-18-0); 0.25 (0-0-60); (2nd Application): 2.25 (46-0-0);	100	60	7	"Complete" Option: (1-time Application): 1 (14-14-14); 4 (46-0-0); 6 (0-18-0); "AmmoPhos" Option: (1-time Application): 6 (16-20-0); 2.25 (46-0-0); 0.25 (0-0-60); Single Element Option: (1-time Application): 4.5 (46-0-0); 6.75 (0-18-0); 0.25 (0-0-60);	60	60	7	"Complete" Option: (1st Application): 1 (14-14-14); 1 (46-0-0); 6 (0-18-0); (2nd Application): 1.5 (46-0-0); "AmmoPhos" Option: (1st Application): 6 (16-20-0); 0.25 (0-0-60); (2nd Application): 0.5(46-0-0) Single Element Option: (1st Application): 1.5 (46-0-0); 6.75 (0-18-0); 0.25 (0-0-60); (2nd Application): 1.5 (46-0-0);	60	60	7	"Complete" Option: (1-time Application): 1 (14-14-14); 2.5 (46-0-0); 6 (0-18-0); "AmmoPhos" Option: (1-time Application): 6 (16-20-0); 0.5 (46-0-0); 0.25 (0-0-60); Single Element Option: (1-time Application): 2.75 (46-0-0); 6.75 (0-18-0); 0.25 (0-0-60);	3,150	9.72
21	ML-ML-L	100	40	60	"Complete" Option: (1st Application): 5.75 (14-14-14); 0.5 (46-0-0); 0.75 (0-0-60); (2nd Application): 2.25 (46-0-0); "AmmoPhos" Option: (1st Application): 4 (16-20-0); 0.75 (46-0-0); 2 (0-0-60); (2nd Application): 2.25 (46-0-0); Single Element Option: (1st Application): 2.25 (46-0-0); 4.5 (0-18-0); 2 (0-0-60); (2nd Application): 2.25 (46-0-0);	100	40	60	"Complete" Option: (1-time Application): 5.75 (14-14-14); 2.75 (46-0-0); 0.75 (0-0-60); "AmmoPhos" Option: (1-time Application): 4 (16-20-0); 3 (46-0-0); 2 (0-0-60); Single Element Option: (1-time Application): 4.5 (46-0-0); 4.5 (0-18-0); 2 (0-0-60);	60	40	60	"Complete" Option: (1st Application): 4.25 (14-14-14); 1 (0-18-0); 1 (0-0-60); (2nd Application): 1.5 (46-0-0); "AmmoPhos" Option: (1st Application): 4 (16-20-0); 2 (0-0-60); (2nd Application): 1.25(46-0-0) Single Element Option: (1st Application): 1.5 (46-0-0); 4.5 (0-18-0); 2 (0-0-60); (2nd Application): 1.5 (46-0-0);	60	40	60	"Complete" Option: (1-time Application): 5.75 (14-14-14); 1 (46-0-0); 0.75 (0-0-60); "AmmoPhos" Option: (1-time Application): 4 (16-20-0); 1.25 (46-0-0); 2 (0-0-60); Single Element Option: (1-time Application): 2.75 (46-0-0); 4.5 (0-18-0); 2 (0-0-60);	14	0.04

LEGEND

Mapping Symbol	Description	*All fertilizer recommendation options are recommended to apply additional 10-20 bags Organic Fertilizer per hectare*															AREA	
		HYBRID CORN								OPEN-POLLINATED VARIETIES (OPV)								
		WET SEASON				DRY SEASON				WET SEASON				DRY SEASON				
		Nutrient			Recommended Fertilizer Rate (bags/hectare)	Nutrient			Recommended Fertilizer Rate (bags/hectare)	Nutrient			Recommended Fertilizer Rate (bags/hectare)	Nutrient			Recommended Fertilizer Rate (bags/hectare)	ha	%
	N-P-K	N	P_2O_5	K_2O		N	P_2O_5	K_2O		N	P_2O_5	K_2O		N	P_2O_5	K_2O			
22	ML-ML-ML	100	40	45	"Complete" Option: (1st Application): 5.75 (14-14-14); 0.5 (46-0-0); 0.25 (0-0-60); (2nd Application): 2.25 (46-0-0); "AmmoPhos" Option: (1st Application): 4 (16-20-0); 0.75 (46-0-0); 1.5 (0-0-60); (2nd Application): 2.25 (46-0-0); Single Element Option: (1st Application): 2.25 (46-0-0); 4.5 (0-18-0); 1.5 (0-0-60); (2nd Application): 2.25 (46-0-0);	100	40	45	"Complete" Option: (1-time Application): 5.75 (14-14-14); 2.75 (46-0-0); 0.25 (0-0-60); "AmmoPhos" Option: (1-time Application): 4 (16-20-0); 3 (46-0-0); 1.5 (0-0-60); Single Element Option: (1-time Application): 4.5 (46-0-0); 4.5 (0-18-0); 1.5 (0-0-60);	60	40	45	"Complete" Option: (1st Application): 4.25 (14-14-14); 1 (0-18-0); 0.5 (0-0-60); (2nd Application): 1.5 (46-0-0); "AmmoPhos" Option: (1st Application): 4 (16-20-0); 1.5 (0-0-60); (2nd Application): 1.25(46-0-0) Single Element Option: (1st Application): 1.5 (46-0-0); 4.5 (0-18-0); 1.5 (0-0-60); (2nd Application): 1.5 (46-0-0);	60	40	45	"Complete" Option: (1-time Application): 5.75 (14-14-14); 1 (46-0-0); 0.25 (0-0-60); "AmmoPhos" Option: (1-time Application): 4 (16-20-0); 1.25 (46-0-0); 1.5 (0-0-60); Single Element Option: (1-time Application): 2.75 (46-0-0); 4.5 (0-18-0); 1.5 (0-0-60);	47	0.15
23	ML-ML-MH	100	40	30	"Complete" Option: (1st Application): 4.25 (14-14-14); 1 (46-0-0); 1 (0-18-0); (2nd Application): 2.25 (46-0-0); "AmmoPhos" Option: (1st Application): 4 (16-20-0); 0.75 (46-0-0); 1 (0-0-60); (2nd Application): 2.25 (46-0-0); Single Element Option: (1st Application): 2.25 (46-0-0); 4.5 (0-18-0); 1 (0-0-60); (2nd Application): 2.25 (46-0-0);	100	40	30	"Complete" Option: (1-time Application): 4.25 (14-14-14); 3 (46-0-0); 1 (0-18-0); "AmmoPhos" Option: (1-time Application): 4 (16-20-0); 3 (46-0-0); 1 (0-0-60); Single Element Option: (1-time Application): 4.5 (46-0-0); 4.5 (0-18-0); 1 (0-0-60);	60	40	30	"Complete" Option: (1st Application): 4.25 (14-14-14); 1 (0-18-0); (2nd Application): 1.5 (46-0-0); "AmmoPhos" Option: (1st Application): 4 (16-20-0); 1 (0-0-60); (2nd Application): 1.25(46-0-0) Single Element Option: (1st Application): 1.5 (46-0-0); 4.5 (0-18-0); 1 (0-0-60); (2nd Application): 1.5 (46-0-0);	60	40	30	"Complete" Option: (1-time Application): 4.25 (14-14-14); 1.5 (46-0-0); 1 (0-18-0); "AmmoPhos" Option: (1-time Application): 4 (16-20-0); 1.25 (46-0-0); 1 (0-0-60); Single Element Option: (1-time Application): 2.75 (46-0-0); 4.5 (0-18-0); 1 (0-0-60);	605	1.87
24	ML-ML-H	100	40	7	"Complete" Option: (1st Application): 1 (14-14-14); 2 (46-0-0); 3.75 (0-18-0); (2nd Application): 2.25 (46-0-0); "AmmoPhos" Option: (1st Application): 4 (16-20-0); 0.75 (46-0-0); 0.25 (0-0-60); (2nd Application): 2.25 (46-0-0); Single Element Option: (1st Application): 2.25 (46-0-0); 4.5 (0-18-0); 0.25 (0-0-60); (2nd Application): 2.25 (46-0-0);	100	40	7	"Complete" Option: (1-time Application): 1 (14-14-14); 4 (46-0-0); 3.75 (0-18-0); "AmmoPhos" Option: (1-time Application): 4 (16-20-0); 3 (46-0-0); 0.25 (0-0-60); Single Element Option: (1-time Application): 4.5 (46-0-0); 4.5 (0-18-0); 0.25 (0-0-60);	60	40	7	"Complete" Option: (1st Application): 1 (14-14-14); 1 (46-0-0); 3.75 (0-18-0); (2nd Application): 1.5 (46-0-0); "AmmoPhos" Option: (1st Application): 4 (16-20-0); 0.25 (0-0-60); (2nd Application): 1.25(46-0-0) Single Element Option: (1st Application): 1.5 (46-0-0); 4.5 (0-18-0); 0.25 (0-0-60); (2nd Application): 1.5 (46-0-0);	60	40	7	"Complete" Option: (1-time Application): 1 (14-14-14); 2.5 (46-0-0); 3.75 (0-18-0); "AmmoPhos" Option: (1-time Application): 4 (16-20-0); 1.25 (46-0-0); 0.25 (0-0-60); Single Element Option: (1-time Application): 2.75 (46-0-0); 4.5 (0-18-0); 0.25 (0-0-60);	3,104	9.58
25	ML-MH-L	100	20	60	"Complete" Option: (1st Application): 3 (14-14-14); 1.5 (46-0-0); 1.5 (0-0-60); (2nd Application): 2.25 (46-0-0); "AmmoPhos" Option: (1st Application): 2 (16-20-0); 1.5 (46-0-0); 2 (0-0-60); (2nd Application): 2.25 (46-0-0); Single Element Option: (1st Application): 2.25 (46-0-0); 2.25 (0-18-0); 2 (0-0-60); (2nd Application): 2.25 (46-0-0);	100	20	60	"Complete" Option: (1-time Application): 3 (14-14-14); 3.5 (46-0-0); 1.5 (0-0-60); "AmmoPhos" Option: (1-time Application): 2 (16-20-0); 3.75 (46-0-0); 2 (0-0-60); Single Element Option: (1-time Application): 4.5 (46-0-0); 2.25 (0-18-0); 2 (0-0-60);	60	20	60	"Complete" Option: (1st Application): 3 (14-14-14); 0.5 (46-0-0); 1.5 (0-0-60); (2nd Application): 1.5 (46-0-0); "AmmoPhos" Option: (1st Application): 2 (16-20-0); 0.75 (46-0-0); 2 (0-0-60); (2nd Application): 1.5(46-0-0) Single Element Option: (1st Application): 1.5 (46-0-0); 2.25 (0-18-0); 2 (0-0-60); (2nd Application): 1.5 (46-0-0);	60	20	60	"Complete" Option: (1-time Application): 3 (14-14-14); 1.75 (46-0-0); 1.5 (0-0-60); "AmmoPhos" Option: (1-time Application): 2 (16-20-0); 2 (46-0-0); 2 (0-0-60); Single Element Option: (1-time Application): 2.75 (46-0-0); 2.25 (0-18-0); 2 (0-0-60);	63	0.19
26	ML-MH-ML	100	20	45	"Complete" Option: (1st Application): 3 (14-14-14); 1.5 (46-0-0); 1 (0-0-60); (2nd Application): 2.25 (46-0-0); "AmmoPhos" Option: (1st Application): 2 (16-20-0); 1.5 (46-0-0); 1.5 (0-0-60); (2nd Application): 2.25 (46-0-0); Single Element Option: (1st Application): 2.25 (46-0-0); 2.25 (0-18-0); 1.5 (0-0-60); (2nd Application): 2.25 (46-0-0);	100	20	45	"Complete" Option: (1-time Application): 3 (14-14-14); 3.5 (46-0-0); 1 (0-0-60); "AmmoPhos" Option: (1-time Application): 2 (16-20-0); 3.75 (46-0-0); 1.5 (0-0-60); Single Element Option: (1-time Application): 4.5 (46-0-0); 2.25 (0-18-0); 1.5 (0-0-60);	60	20	45	"Complete" Option: (1st Application): 3 (14-14-14); 0.5 (46-0-0); 1 (0-0-60); (2nd Application): 1.5 (46-0-0); "AmmoPhos" Option: (1st Application): 2 (16-20-0); 0.75 (46-0-0); 1.5 (0-0-60); (2nd Application): 1.5(46-0-0) Single Element Option: (1st Application): 1.5 (46-0-0); 2.25 (0-18-0); 1.5 (0-0-60); (2nd Application): 1.5 (46-0-0);	60	20	45	"Complete" Option: (1-time Application): 3 (14-14-14); 1.75 (46-0-0); 1 (0-0-60); "AmmoPhos" Option: (1-time Application): 2 (16-20-0); 2 (46-0-0); 1.5 (0-0-60); Single Element Option: (1-time Application): 2.75 (46-0-0); 2.25 (0-18-0); 1.5 (0-0-60);	302	0.93
27	ML-MH-MH	100	20	30	"Complete" Option: (1st Application): 3 (14-14-14); 1.5 (46-0-0); 0.5 (0-0-60); (2nd Application): 2.25 (46-0-0); "AmmoPhos" Option: (1st Application): 2 (16-20-0); 1.5 (46-0-0); 1 (0-0-60); (2nd Application): 2.25 (46-0-0); Single Element Option: (1st Application): 2.25 (46-0-0); 2.25 (0-18-0); 1 (0-0-60); (2nd Application): 2.25 (46-0-0);	100	20	30	"Complete" Option: (1-time Application): 3 (14-14-14); 3.5 (46-0-0); 0.5 (0-0-60); "AmmoPhos" Option: (1-time Application): 2 (16-20-0); 3.75 (46-0-0); 1 (0-0-60); Single Element Option: (1-time Application): 4.5 (46-0-0); 2.25 (0-18-0); 1 (0-0-60);	60	20	30	"Complete" Option: (1st Application): 3 (14-14-14); 0.5 (46-0-0); 0.5 (0-0-60); (2nd Application): 1.5 (46-0-0); "AmmoPhos" Option: (1st Application): 2 (16-20-0); 0.75 (46-0-0); 1 (0-0-60); (2nd Application): 1.5(46-0-0) Single Element Option: (1st Application): 1.5 (46-0-0); 2.25 (0-18-0); 1 (0-0-60); (2nd Application): 1.5 (46-0-0);	60	20	30	"Complete" Option: (1-time Application): 3 (14-14-14); 1.75 (46-0-0); 0.5 (0-0-60); "AmmoPhos" Option: (1-time Application): 2 (16-20-0); 2 (46-0-0); 1 (0-0-60); Single Element Option: (1-time Application): 2.75 (46-0-0); 2.25 (0-18-0); 1 (0-0-60);	323	1.00
28	ML-MH-H	100	20	7	"Complete" Option: (1st Application): 1 (14-14-14); 2 (46-0-0); 1.5 (0-18-0); (2nd Application): 2.25 (46-0-0); "AmmoPhos" Option: (1st Application): 2 (16-20-0); 1.5 (46-0-0); 0.25 (0-0-60); (2nd Application): 2.25 (46-0-0); Single Element Option: (1st Application): 2.25 (46-0-0); 2.25 (0-18-0); 0.25 (0-0-60); (2nd Application): 2.25 (46-0-0);	100	20	7	"Complete" Option: (1-time Application): 1 (14-14-14); 4 (46-0-0); 1.5 (0-18-0); "AmmoPhos" Option: (1-time Application): 2 (16-20-0); 3.75 (46-0-0); 0.25 (0-0-60); Single Element Option: (1-time Application): 4.5 (46-0-0); 2.25 (0-18-0); 0.25 (0-0-60);	60	20	7	"Complete" Option: (1st Application): 1 (14-14-14); 1 (46-0-0); 1.5 (0-18-0); (2nd Application): 1.5 (46-0-0); "AmmoPhos" Option: (1st Application): 2 (16-20-0); 0.75 (46-0-0); 0.25 (0-0-60); (2nd Application): 1.5(46-0-0) Single Element Option: (1st Application): 1.5 (46-0-0); 2.25 (0-18-0); 0.25 (0-0-60); (2nd Application): 1.5 (46-0-0);	60	20	7	"Complete" Option: (1-time Application): 1 (14-14-14); 2.5 (46-0-0); 1.5 (0-18-0); "AmmoPhos" Option: (1-time Application): 2 (16-20-0); 2 (46-0-0); 0.25 (0-0-60); Single Element Option: (1-time Application): 2.75 (46-0-0); 2.25 (0-18-0); 0.25 (0-0-60);	1,253	3.87
30	ML-H-ML	100	0	45	Single Element Option: (1st Application): 2.25 (46-0-0); 1.5 (0-0-60); (2nd Application): 2.25 (46-0-0);	100	0	45	Single Element Option: (1-time Application): 4.5 (46-0-0); 1.5 (0-0-60);	60	7	45	"Complete" Option: (1st Application): 1 (14-14-14); 1 (46-0-0); 1.25 (0-0-60); (2nd Application): 1.5 (46-0-0); "AmmoPhos" Option: (1st Application): 0.75 (16-20-0); 1 (46-0-0); 1.5 (0-0-60); (2nd Application): 1.5(46-0-0) Single Element Option: (1st Application): 1.5 (46-0-0); 0.75 (0-18-0); 1.5 (0-0-60); (2nd Application): 1.5 (46-0-0);	60	7	45	"Complete" Option: (1-time Application): 1 (14-14-14); 2.5 (46-0-0); 1.25 (0-0-60); "AmmoPhos" Option: (1-time Application): 0.75 (16-20-0); 2.5 (46-0-0); 1.5 (0-0-60); Single Element Option: (1-time Application): 2.75 (46-0-0); 0.75 (0-18-0); 1.5 (0-0-60);	438	1.35
31	ML-H-MH	100	0	30	Single Element Option: (1st Application): 2.25 (46-0-0); 1 (0-0-60); (2nd Application): 2.25 (46-0-0);	100	0	30	Single Element Option: (1-time Application): 4.5 (46-0-0); 1 (0-0-60);	60	7	30	"Complete" Option: (1st Application): 1 (14-14-14); 1 (46-0-0); 0.75 (0-0-60); (2nd Application): 1.5 (46-0-0); "AmmoPhos" Option: (1st Application): 0.75 (16-20-0); 1 (46-0-0); 1 (0-0-60); (2nd Application): 1.5(46-0-0) Single Element Option: (1st Application): 1.5 (46-0-0); 0.75 (0-18-0); 1 (0-0-60); (2nd Application): 1.5 (46-0-0);	60	7	30	"Complete" Option: (1-time Application): 1 (14-14-14); 2.5 (46-0-0); 0.75 (0-0-60); "AmmoPhos" Option: (1-time Application): 0.75 (16-20-0); 2.5 (46-0-0); 1 (0-0-60); Single Element Option: (1-time Application): 2.75 (46-0-0); 0.75 (0-18-0); 1 (0-0-60);	395	1.22
32	ML-H-H	100	0	7	Single Element Option: (1st Application): 2.25 (46-0-0); 0.25 (0-0-60); (2nd Application): 2.25 (46-0-0);	100	0	7	Single Element Option: (1-time Application): 4.5 (46-0-0); 0.25 (0-0-60);	60	7	7	"Complete" Option: (1st Application): 1 (14-14-14); 1 (46-0-0); (2nd Application): 1.5 (46-0-0); "AmmoPhos" Option: (1st Application): 0.75 (16-20-0); 1 (46-0-0); 0.25 (0-0-60); (2nd Application): 1.5(46-0-0) Single Element Option: (1st Application): 1.5 (46-0-0); 0.75 (0-18-0); 0.25 (0-0-60); (2nd Application): 1.5 (46-0-0);	60	7	7	"Complete" Option: (1-time Application): 1 (14-14-14); 2.5 (46-0-0); "AmmoPhos" Option: (1-time Application): 0.75 (16-20-0); 2.5 (46-0-0); 0.25 (0-0-60); Single Element Option: (1-time Application): 2.75 (46-0-0); 0.75 (0-18-0); 0.25 (0-0-60);	3,833	11.82
33	MH-L-L	80	60	60	"Complete" Option: (1st Application): 5.75 (14-14-14); 2.25 (0-18-0); 0.75 (0-0-60); (2nd Application): 1.75 (46-0-0); "AmmoPhos" Option: (1st Application): 6 (16-20-0); 2 (0-0-60); (2nd Application): 1.5 (46-0-0); Single Element Option: (1st Application): 1.75 (46-0-0); 6.75 (0-18-0); 2 (0-0-60); (2nd Application): 1.75 (46-0-0);	80	60	60	"Complete" Option: (1-time Application): 8.5 (14-14-14); 1 (46-0-0); "AmmoPhos" Option: (1-time Application): 6 (16-20-0); 1.5 (46-0-0); 2 (0-0-60); Single Element Option: (1-time Application): 3.5 (46-0-0); 6.75 (0-18-0); 2 (0-0-60);	40	60	60	"Complete" Option: (1st Application): 3 (14-14-14); 4.5 (0-18-0); 1.5 (0-0-60); (2nd Application): 1 (46-0-0); "AmmoPhos" Option: (1st Application): 6 (16-20-0); 2 (0-0-60); (2nd Application): 0(46-0-0) Single Element Option: (1st Application): 1 (46-0-0); 6.75 (0-18-0); 2 (0-0-60); (2nd Application): 1 (46-0-0);	40	60	60	"Complete" Option: (1-time Application): 5.75 (14-14-14); 2.25 (0-18-0); 0.75 (0-0-60); "AmmoPhos" Option: (1-time Application): 6 (16-20-0); 2 (0-0-60); Single Element Option: (1-time Application): 1.75 (46-0-0); 6.75 (0-18-0); 2 (0-0-60);	1,271	3.92
34	MH-L-ML	80	60	45	"Complete" Option: (1st Application): 5.75 (14-14-14); 2.25 (0-18-0); 0.25 (0-0-60); (2nd Application): 1.75 (46-0-0); "AmmoPhos" Option: (1st Application): 6 (16-20-0); 1.5 (0-0-60); (2nd Application): 1.5 (46-0-0); Single Element Option: (1st Application): 1.75 (46-0-0); 6.75 (0-18-0); 1.5 (0-0-60); (2nd Application): 1.75 (46-0-0);	80	60	45	"Complete" Option: (1-time Application): 6.5 (14-14-14); 1.5 (46-0-0); 1.75 (0-18-0); "AmmoPhos" Option: (1-time Application): 6 (16-20-0); 1.5 (46-0-0); 1.5 (0-0-60); Single Element Option: (1-time Application): 3.5 (46-0-0); 6.75 (0-18-0); 1.5 (0-0-60);	40	60	45	"Complete" Option: (1st Application): 3 (14-14-14); 4.5 (0-18-0); 1 (0-0-60); (2nd Application): 1 (46-0-0); "AmmoPhos" Option: (1st Application): 6 (16-20-0); 1.5 (0-0-60); (2nd Application): 0(46-0-0) Single Element Option: (1st Application): 1 (46-0-0); 6.75 (0-18-0); 1.5 (0-0-60); (2nd Application): 1 (46-0-0);	40	60	45	"Complete" Option: (1-time Application): 5.75 (14-14-14); 2.25 (0-18-0); 0.25 (0-0-60); "AmmoPhos" Option: (1-time Application): 6 (16-20-0); 1.5 (0-0-60); Single Element Option: (1-time Application): 1.75 (46-0-0); 6.75 (0-18-0); 1.5 (0-0-60);	1,731	5.34
35	MH-L-MH	80	60	30	"Complete" Option: (1st Application): 4.25 (14-14-14); 0.5 (46-0-0); 3.5 (0-18-0); (2nd Application): 1.75 (46-0-0); "AmmoPhos" Option: (1st Application): 6 (16-20-0); 1 (0-0-60); (2nd Application): 1.5 (46-0-0); Single Element Option: (1st Application): 1.75 (46-0-0); 6.75 (0-18-0); 1 (0-0-60); (2nd Application): 1.75 (46-0-0);	80	60	30	"Complete" Option: (1-time Application): 4.25 (14-14-14); 2.25 (46-0-0); 3.5 (0-18-0); "AmmoPhos" Option: (1-time Application): 6 (16-20-0); 1.5 (46-0-0); 1 (0-0-60); Single Element Option: (1-time Application): 3.5 (46-0-0); 6.75 (0-18-0); 1 (0-0-60);	40	60	30	"Complete" Option: (1st Application): 3 (14-14-14); 4.5 (0-18-0); 0.5 (0-0-60); (2nd Application): 1 (46-0-0); "AmmoPhos" Option: (1st Application): 6 (16-20-0); 1 (0-0-60); (2nd Application): 0(46-0-0) Single Element Option: (1st Application): 1 (46-0-0); 6.75 (0-18-0); 1 (0-0-60); (2nd Application): 1 (46-0-0);	40	60	30	"Complete" Option: (1-time Application): 4.25 (14-14-14); 0.5 (46-0-0); 3.5 (0-18-0); "AmmoPhos" Option: (1-time Application): 6 (16-20-0); 1 (0-0-60); Single Element Option: (1-time Application): 1.75 (46-0-0); 6.75 (0-18-0); 1 (0-0-60);	887	2.74
36	MH-L-H	80	60	7	"Complete" Option: (1st Application): 1 (14-14-14); 1.5 (46-0-0); 6 (0-18-0); (2nd Application): 1.75 (46-0-0); "AmmoPhos" Option: (1st Application): 6 (16-20-0); 0.25 (0-0-60); (2nd Application): 1.5 (46-0-0); Single Element Option: (1st Application): 1.75 (46-0-0); 6.75 (0-18-0); 0.25 (0-0-60); (2nd Application): 1.75 (46-0-0);	80	60	7	"Complete" Option: (1-time Application): 1 (14-14-14); 3.25 (46-0-0); 6 (0-18-0); "AmmoPhos" Option: (1-time Application): 6 (16-20-0); 1.5 (46-0-0); 0.25 (0-0-60); Single Element Option: (1-time Application): 3.5 (46-0-0); 6.75 (0-18-0); 0.25 (0-0-60);	40	60	7	"Complete" Option: (1st Application): 1 (14-14-14); 0.5 (46-0-0); 6 (0-18-0); (2nd Application): 1 (46-0-0); "AmmoPhos" Option: (1st Application): 6 (16-20-0); 0.25 (0-0-60); (2nd Application): 0(46-0-0) Single Element Option: (1st Application): 1 (46-0-0); 6.75 (0-18-0); 0.25 (0-0-60); (2nd Application): 1 (46-0-0);	40	60	7	"Complete" Option: (1-time Application): 1 (14-14-14); 1.5 (46-0-0); 6 (0-18-0); "AmmoPhos" Option: (1-time Application): 6 (16-20-0); 0.25 (0-0-60); Single Element Option: (1-time Application): 1.75 (46-0-0); 6.75 (0-18-0); 0.25 (0-0-60);	1,619	5.00
38	MH-ML-ML	80	40	45	"Complete" Option: (1st Application): 5.75 (14-14-14); 0.25 (0-0-60); (2nd Application): 1.75 (46-0-0); "AmmoPhos" Option: (1st Application): 4 (16-20-0); 0.5 (46-0-0); 1.5 (0-0-60); (2nd Application): 1.75 (46-0-0); Single Element Option: (1st Application): 1.75 (46-0-0); 4.5 (0-18-0); 1.5 (0-0-60); (2nd Application): 1.75 (46-0-0);	80	40	45	"Complete" Option: (1-time Application): 5.75 (14-14-14); 1.75 (46-0-0); 0.25 (0-0-60); "AmmoPhos" Option: (1-time Application): 4 (16-20-0); 2 (46-0-0); 1.5 (0-0-60); Single Element Option: (1-time Application): 3.5 (46-0-0); 4.5 (0-18-0); 1.5 (0-0-60);	40	40	45	"Complete" Option: (1st Application): 3 (14-14-14); 2.25 (0-18-0); 1 (0-0-60); (2nd Application): 1 (46-0-0); "AmmoPhos" Option: (1st Application): 4 (16-20-0); 1.5 (0-0-60); (2nd Application): 0.5(46-0-0) Single Element Option: (1st Application): 1 (46-0-0); 4.5 (0-18-0); 1.5 (0-0-60); (2nd Application): 1 (46-0-0);	40	40	45	"Complete" Option: (1-time Application): 5.75 (14-14-14); 0.25 (0-0-60); "AmmoPhos" Option: (1-time Application): 4 (16-20-0); 0.5 (46-0-0); 1.5 (0-0-60); Single Element Option: (1-time Application): 1.75 (46-0-0); 4.5 (0-18-0); 1.5 (0-0-60);	99	0.3
39	MH-ML-MH	80	40	30	"Complete" Option: (1st Application): 4.25 (14-14-14); 0.5 (46-0-0); 1 (0-18-0); (2nd Application): 1.75 (46-0-0); "AmmoPhos" Option: (1st Application): 4 (16-20-0); 0.5 (46-0-0); 1 (0-0-60); (2nd Application): 1.75 (46-0-0); Single Element Option: (1st Application): 1.75 (46-0-0); 4.5 (0-18-0); 1 (0-0-60); (2nd Application): 1.75 (46-0-0);	80	40	30	"Complete" Option: (1-time Application): 4.25 (14-14-14); 2.25 (46-0-0); 1 (0-18-0); "AmmoPhos" Option: (1-time Application): 4 (16-20-0); 2 (46-0-0); 1 (0-0-60); Single Element Option: (1-time Application): 3.5 (46-0-0); 4.5 (0-18-0); 1 (0-0-60);	40	40	30	"Complete" Option: (1st Application): 3 (14-14-14); 2.25 (0-18-0); 0.5 (0-0-60); (2nd Application): 1 (46-0-0); "AmmoPhos" Option: (1st Application): 4 (16-20-0); 1 (0-0-60); (2nd Application): 0.5(46-0-0) Single Element Option: (1st Application): 1 (46-0-0); 4.5 (0-18-0); 1 (0-0-60); (2nd Application): 1 (46-0-0);	40	40	30	"Complete" Option: (1-time Application): 4.25 (14-14-14); 0.5 (46-0-0); 1 (0-18-0); "AmmoPhos" Option: (1-time Application): 4 (16-20-0); 0.5 (46-0-0); 1 (0-0-60); Single Element Option: (1-time Application): 1.75 (46-0-0); 4.5 (0-18-0); 1 (0-0-60);	88	0.28
40	MH-ML-H	80	40	7	"Complete" Option: (1st Application): 1 (14-14-14); 1.5 (46-0-0); 3.75 (0-18-0); (2nd Application): 1.75 (46-0-0); "AmmoPhos" Option: (1st Application): 4 (16-20-0); 0.5 (46-0-0); 0.25 (0-0-60); (2nd Application): 1.75 (46-0-0); Single Element Option: (1st Application): 1.75 (46-0-0); 4.5 (0-18-0); 0.25 (0-0-60); (2nd Application): 1.75 (46-0-0);	80	40	7	"Complete" Option: (1-time Application): 1 (14-14-14); 3.25 (46-0-0); 3.75 (0-18-0); "AmmoPhos" Option: (1-time Application): 4 (16-20-0); 2 (46-0-0); 0.25 (0-0-60); Single Element Option: (1-time Application): 3.5 (46-0-0); 4.5 (0-18-0); 0.25 (0-0-60);	40	40	7	"Complete" Option: (1st Application): 1 (14-14-14); 0.5 (46-0-0); 3.75 (0-18-0); (2nd Application): 1 (46-0-0); "AmmoPhos" Option: (1st Application): 4 (16-20-0); 0.25 (0-0-60); (2nd Application): 0.5(46-0-0) Single Element Option: (1st Application): 1 (46-0-0); 4.5 (0-18-0); 0.25 (0-0-60); (2nd Application): 1 (46-0-0);	40	40	7	"Complete" Option: (1-time Application): 1 (14-14-14); 1.5 (46-0-0); 3.75 (0-18-0); "AmmoPhos" Option: (1-time Application): 4 (16-20-0); 0.5 (46-0-0); 0.25 (0-0-60); Single Element Option: (1-time Application): 1.75 (46-0-0); 4.5 (0-18-0); 0.25 (0-0-60);	1,470	4.54

LEGEND

Mapping Symbol	Description	All fertilizer recommendation options are recommended to apply additional 10-20 bags Organic Fertilizer per hectare																AREA	
		HYBRID CORN								OPEN-POLLINATED VARIETIES (OPV)									
		WET SEASON				DRY SEASON				WET SEASON				DRY SEASON					
		Nutrient			Recommended Fertilizer Rate (bags/hectare)	Nutrient			Recommended Fertilizer Rate (bags/hectare)	Nutrient			Recommended Fertilizer Rate (bags/hectare)	Nutrient			Recommended Fertilizer Rate (bags/hectare)		
	N-P-K	N	P_2O_5	K_2O		N	P_2O_5	K_2O		N	P_2O_5	K_2O		N	P_2O_5	K_2O		ha	%
41	MH-MH-L	80	20	60	"Complete" Option: (1st Application): 3 (14-14-14); 1 (46-0-0); 1.5 (0-0-60); (2nd Application): 1.75 (46-0-0); "AmmoPhos" Option: (1st Application): 2 (16-20-0); 1 (46-0-0); 2 (0-0-60); (2nd Application): 1.75 (46-0-0); Single Element Option: (1st Application): 1.75 (46-0-0); 2.25 (0-18-0); 2 (0-0-60); (2nd Application): 1.75 (46-0-0);	80	20	60	"Complete" Option: (1-time Application): 3 (14-14-14); 2.75 (46-0-0); 1.5 (0-0-60); "AmmoPhos" Option: (1-time Application): 2 (16-20-0); 2.75 (46-0-0); 2 (0-0-60); Single Element Option: (1-time Application): 3.5 (46-0-0); 2.25 (0-18-0); 2 (0-0-60);	40	20	60	"Complete" Option: (1st Application): 3 (14-14-14); 1.5 (0-0-60); (2nd Application): 1 (46-0-0); "AmmoPhos" Option: (1st Application): 2 (16-20-0); 0.25 (46-0-0); 2 (0-0-60); (2nd Application): 1(46-0-0) Single Element Option: (1st Application): 1 (46-0-0); 2.25 (0-18-0); 2 (0-0-60); (2nd Application): 1 (46-0-0);	40	20	60	"Complete" Option: (1-time Application): 3 (14-14-14); 1 (46-0-0); 1.5 (0-0-60); "AmmoPhos" Option: (1-time Application): 2 (16-20-0); 1 (46-0-0); 2 (0-0-60); Single Element Option: (1-time Application): 1.75 (46-0-0); 2.25 (0-18-0); 2 (0-0-60);	300	0.93
42	MH-MH-ML	80	20	45	"Complete" Option: (1st Application): 3 (14-14-14); 1 (46-0-0); 1 (0-0-60); (2nd Application): 1.75 (46-0-0); "AmmoPhos" Option: (1st Application): 2 (16-20-0); 1 (46-0-0); 1.5 (0-0-60); (2nd Application): 1.75 (46-0-0); Single Element Option: (1st Application): 1.75 (46-0-0); 2.25 (0-18-0); 1.5 (0-0-60); (2nd Application): 1.75 (46-0-0);	80	20	45	"Complete" Option: (1-time Application): 3 (14-14-14); 2.75 (46-0-0); 1 (0-0-60); "AmmoPhos" Option: (1-time Application): 2 (16-20-0); 2.75 (46-0-0); 1.5 (0-0-60); Single Element Option: (1-time Application): 3.5 (46-0-0); 2.25 (0-18-0); 1.5 (0-0-60);	40	20	45	"Complete" Option: (1st Application): 3 (14-14-14); 1 (0-0-60); (2nd Application): 1 (46-0-0); "AmmoPhos" Option: (1st Application): 2 (16-20-0); 0.25 (46-0-0); 1.5 (0-0-60); (2nd Application): 1(46-0-0) Single Element Option: (1st Application): 1 (46-0-0); 2.25 (0-18-0); 1.5 (0-0-60); (2nd Application): 1 (46-0-0);	40	20	45	"Complete" Option: (1-time Application): 3 (14-14-14); 1 (46-0-0); 1 (0-0-60); "AmmoPhos" Option: (1-time Application): 2 (16-20-0); 1 (46-0-0); 1.5 (0-0-60); Single Element Option: (1-time Application): 1.75 (46-0-0); 2.25 (0-18-0); 1.5 (0-0-60);	1,493	4.61
43	MH-MH-MH	80	20	30	"Complete" Option: (1st Application): 3 (14-14-14); 1 (46-0-0); 0.5 (0-0-60); (2nd Application): 1.75 (46-0-0); "AmmoPhos" Option: (1st Application): 2 (16-20-0); 1 (46-0-0); 1 (0-0-60); (2nd Application): 1.75 (46-0-0); Single Element Option: (1st Application): 1.75 (46-0-0); 2.25 (0-18-0); 1 (0-0-60); (2nd Application): 1.75 (46-0-0);	80	20	30	"Complete" Option: (1-time Application): 3 (14-14-14); 2.75 (46-0-0); 0.5 (0-0-60); "AmmoPhos" Option: (1-time Application): 2 (16-20-0); 2.75 (46-0-0); 1 (0-0-60); Single Element Option: (1-time Application): 3.5 (46-0-0); 2.25 (0-18-0); 1 (0-0-60);	40	20	30	"Complete" Option: (1st Application): 3 (14-14-14); 0.5 (0-0-60); (2nd Application): 1 (46-0-0); "AmmoPhos" Option: (1st Application): 2 (16-20-0); 0.25 (46-0-0); 1 (0-0-60); (2nd Application): 1(46-0-0) Single Element Option: (1st Application): 1 (46-0-0); 2.25 (0-18-0); 1 (0-0-60); (2nd Application): 1 (46-0-0);	40	20	30	"Complete" Option: (1-time Application): 3 (14-14-14); 1 (46-0-0); 0.5 (0-0-60); "AmmoPhos" Option: (1-time Application): 2 (16-20-0); 1 (46-0-0); 1 (0-0-60); Single Element Option: (1-time Application): 1.75 (46-0-0); 2.25 (0-18-0); 1 (0-0-60);	340	1.05
44	MH-MH-H	80	20	7	"Complete" Option: (1st Application): 1 (14-14-14); 1.5 (46-0-0); 1.5 (0-18-0); (2nd Application): 1.75 (46-0-0); "AmmoPhos" Option: (1st Application): 2 (16-20-0); 1 (46-0-0); 0.25 (0-0-60); (2nd Application): 1.75 (46-0-0); Single Element Option: (1st Application): 1.75 (46-0-0); 2.25 (0-18-0); 0.25 (0-0-60); (2nd Application): 1.75 (46-0-0);	80	20	7	"Complete" Option: (1-time Application): 1 (14-14-14); 3.25 (46-0-0); 1.5 (0-18-0); "AmmoPhos" Option: (1-time Application): 2 (16-20-0); 2.75 (46-0-0); 0.25 (0-0-60); Single Element Option: (1-time Application): 3.5 (46-0-0); 2.25 (0-18-0); 0.25 (0-0-60);	40	20	7	"Complete" Option: (1st Application): 1 (14-14-14); 0.5 (46-0-0); 1.5 (0-18-0); (2nd Application): 1 (46-0-0); "AmmoPhos" Option: (1st Application): 2 (16-20-0); 0.25 (46-0-0); 0.25 (0-0-60); (2nd Application): 1(46-0-0) Single Element Option: (1st Application): 1 (46-0-0); 2.25 (0-18-0); 0.25 (0-0-60); (2nd Application): 1 (46-0-0);	40	20	7	"Complete" Option: (1-time Application): 1 (14-14-14); 1.5 (46-0-0); 1.5 (0-18-0); "AmmoPhos" Option: (1-time Application): 2 (16-20-0); 1 (46-0-0); 0.25 (0-0-60); Single Element Option: (1-time Application): 1.75 (46-0-0); 2.25 (0-18-0); 0.25 (0-0-60);	365	1.13
45	MH-H-L	80	0	60	Single Element Option: (1st Application): 1.75 (46-0-0); 2 (0-0-60); (2nd Application): 1.75 (46-0-0);	80	0	60	Single Element Option: (1-time Application): 3.5 (46-0-0); 2 (0-0-60);	40	7	60	"Complete" Option: (1st Application): 1 (14-14-14); 0.5 (46-0-0); 1.75 (0-0-60); (2nd Application): 1 (46-0-0); "AmmoPhos" Option: (1st Application): 0.75 (16-20-0); 0.75 (46-0-0); 2 (0-0-60); (2nd Application): 1(46-0-0) Single Element Option: (1st Application): 1 (46-0-0); 0.75 (0-18-0); 2 (0-0-60); (2nd Application): 1 (46-0-0);	40	7	60	"Complete" Option: (1-time Application): 1 (14-14-14); 1.5 (46-0-0); 1.75 (0-0-60); "AmmoPhos" Option: (1-time Application): 0.75 (16-20-0); 1.5 (46-0-0); 2 (0-0-60); Single Element Option: (1-time Application): 1.75 (46-0-0); 0.75 (0-18-0); 2 (0-0-60);	46	0.14
46	MH-H-ML	80	0	45	Single Element Option: (1st Application): 1.75 (46-0-0); 1.5 (0-0-60); (2nd Application): 1.75 (46-0-0);	80	0	45	Single Element Option: (1-time Application): 3.5 (46-0-0); 1.5 (0-0-60);	40	7	45	"Complete" Option: (1st Application): 1 (14-14-14); 0.5 (46-0-0); 1.25 (0-0-60); (2nd Application): 1 (46-0-0); "AmmoPhos" Option: (1st Application): 0.75 (16-20-0); 0.75 (46-0-0); 1.5 (0-0-60); (2nd Application): 1(46-0-0) Single Element Option: (1st Application): 1 (46-0-0); 0.75 (0-18-0); 1.5 (0-0-60); (2nd Application): 1 (46-0-0);	40	7	45	"Complete" Option: (1-time Application): 1 (14-14-14); 1.5 (46-0-0); 1.25 (0-0-60); "AmmoPhos" Option: (1-time Application): 0.75 (16-20-0); 1.5 (46-0-0); 1.5 (0-0-60); Single Element Option: (1-time Application): 1.75 (46-0-0); 0.75 (0-18-0); 1.5 (0-0-60);	284	0.88
47	MH-H-MH	80	0	30	Single Element Option: (1st Application): 1.75 (46-0-0); 1 (0-0-60); (2nd Application): 1.75 (46-0-0);	80	0	30	Single Element Option: (1-time Application): 3.5 (46-0-0); 1 (0-0-60);	40	7	30	"Complete" Option: (1st Application): 1 (14-14-14); 0.5 (46-0-0); 0.75 (0-0-60); (2nd Application): 1 (46-0-0); "AmmoPhos" Option: (1st Application): 0.75 (16-20-0); 0.75 (46-0-0); 1 (0-0-60); (2nd Application): 1(46-0-0) Single Element Option: (1st Application): 1 (46-0-0); 0.75 (0-18-0); 1 (0-0-60); (2nd Application): 1 (46-0-0);	40	7	30	"Complete" Option: (1-time Application): 1 (14-14-14); 1.5 (46-0-0); 0.75 (0-0-60); "AmmoPhos" Option: (1-time Application): 0.75 (16-20-0); 1.5 (46-0-0); 1 (0-0-60); Single Element Option: (1-time Application): 1.75 (46-0-0); 0.75 (0-18-0); 1 (0-0-60);	37	0.11
48	MH-H-H	80	0	7	Single Element Option: (1st Application): 1.75 (46-0-0); 0.25 (0-0-60); (2nd Application): 1.75 (46-0-0);	80	0	7	Single Element Option: (1-time Application): 3.5 (46-0-0); 0.25 (0-0-60);	40	7	7	"Complete" Option: (1st Application): 1 (14-14-14); 0.5 (46-0-0); (2nd Application): 1 (46-0-0); "AmmoPhos" Option: (1st Application): 0.75 (16-20-0); 0.75 (46-0-0); 0.25 (0-0-60); (2nd Application): 1(46-0-0) Single Element Option: (1st Application): 1 (46-0-0); 0.75 (0-18-0); 0.25 (0-0-60); (2nd Application): 1 (46-0-0);	40	7	7	"Complete" Option: (1-time Application): 1 (14-14-14); 1.5 (46-0-0); "AmmoPhos" Option: (1-time Application): 0.75 (16-20-0); 1.5 (46-0-0); 0.25 (0-0-60); Single Element Option: (1-time Application): 1.75 (46-0-0); 0.75 (0-18-0); 0.25 (0-0-60);	1,799	5.55
49	H-L-L	60	60	60	"Complete" Option: (1st Application): 4.25 (14-14-14); 3.5 (0-18-0); 1 (0-0-60); (2nd Application): 1.5 (46-0-0); "AmmoPhos" Option: (1st Application): 6 (16-20-0); 2 (0-0-60); (2nd Application): 0.5 (46-0-0); Single Element Option: (1st Application): 1.5 (46-0-0); 6.75 (0-18-0); 2 (0-0-60); (2nd Application): 1.5 (46-0-0);	60	60	60	"Complete" Option: (1-time Application): 8.5 (14-14-14); "AmmoPhos" Option: (1-time Application): 6 (16-20-0); 0.5 (46-0-0); 2 (0-0-60); Single Element Option: (1-time Application): 2.75 (46-0-0); 6.75 (0-18-0); 2 (0-0-60);	20	60	60	"Complete" Option: (1st Application): 1.5 (14-14-14); 5.5 (0-18-0); 1.75 (0-0-60); (2nd Application): 0.5 (46-0-0); "AmmoPhos" Option: (1st Application): 6 (16-20-0); 2 (0-0-60); (2nd Application): -1(46-0-0) Single Element Option: (1st Application): 0.5 (46-0-0); 6.75 (0-18-0); 2 (0-0-60); (2nd Application): 0.5 (46-0-0);	20	60	60	"Complete" Option: (1-time Application): 3 (14-14-14); 4.5 (0-18-0); 1.5 (0-0-60); "AmmoPhos" Option: (1-time Application): 6 (16-20-0); -1 (46-0-0); 2 (0-0-60); Single Element Option: (1-time Application): 1 (46-0-0); 6.75 (0-18-0); 2 (0-0-60);	482	1.49
51	H-L-MH	60	60	30	"Complete" Option: (1st Application): 4.25 (14-14-14); 3.5 (0-18-0); (2nd Application): 1.5 (46-0-0); "AmmoPhos" Option: (1st Application): 6 (16-20-0); 1 (0-0-60); (2nd Application): 0.5 (46-0-0); Single Element Option: (1st Application): 1.5 (46-0-0); 6.75 (0-18-0); 1 (0-0-60); (2nd Application): 1.5 (46-0-0);	60	60	30	"Complete" Option: (1-time Application): 4.25 (14-14-14); 1.5 (46-0-0); 3.5 (0-18-0); "AmmoPhos" Option: (1-time Application): 6 (16-20-0); 0.5 (46-0-0); 1 (0-0-60); Single Element Option: (1-time Application): 2.75 (46-0-0); 6.75 (0-18-0); 1 (0-0-60);	20	60	30	"Complete" Option: (1st Application): 1.5 (14-14-14); 5.5 (0-18-0); 0.75 (0-0-60); (2nd Application): 0.5 (46-0-0); "AmmoPhos" Option: (1st Application): 6 (16-20-0); 1 (0-0-60); (2nd Application): -1(46-0-0) Single Element Option: (1st Application): 0.5 (46-0-0); 6.75 (0-18-0); 1 (0-0-60); (2nd Application): 0.5 (46-0-0);	20	60	30	"Complete" Option: (1-time Application): 3 (14-14-14); 4.5 (0-18-0); 0.5 (0-0-60); "AmmoPhos" Option: (1-time Application): 6 (16-20-0); -1 (46-0-0); 1 (0-0-60); Single Element Option: (1-time Application): 1 (46-0-0); 6.75 (0-18-0); 1 (0-0-60);	85	0.26
52	H-L-H	60	60	7	"Complete" Option: (1st Application): 1 (14-14-14); 1 (46-0-0); 6 (0-18-0); (2nd Application): 1.5 (46-0-0); "AmmoPhos" Option: (1st Application): 6 (16-20-0); 0.25 (0-0-60); (2nd Application): 0.5 (46-0-0); Single Element Option: (1st Application): 1.5 (46-0-0); 6.75 (0-18-0); 0.25 (0-0-60); (2nd Application): 1.5 (46-0-0);	60	60	7	"Complete" Option: (1-time Application): 1 (14-14-14); 2.5 (46-0-0); 6 (0-18-0); "AmmoPhos" Option: (1-time Application): 6 (16-20-0); 0.5 (46-0-0); 0.25 (0-0-60); Single Element Option: (1-time Application): 2.75 (46-0-0); 6.75 (0-18-0); 0.25 (0-0-60);	20	60	7	"Complete" Option: (1st Application): 1 (14-14-14); 0.25 (46-0-0); 6 (0-18-0); (2nd Application): 0.5 (46-0-0); "AmmoPhos" Option: (1st Application): 6 (16-20-0); 0.25 (0-0-60); (2nd Application): -1(46-0-0) Single Element Option: (1st Application): 0.5 (46-0-0); 6.75 (0-18-0); 0.25 (0-0-60); (2nd Application): 0.5 (46-0-0);	20	60	7	"Complete" Option: (1-time Application): 1 (14-14-14); 0.5 (46-0-0); 6 (0-18-0); "AmmoPhos" Option: (1-time Application): 6 (16-20-0); -1 (46-0-0); 0.25 (0-0-60); Single Element Option: (1-time Application): 1 (46-0-0); 6.75 (0-18-0); 0.25 (0-0-60);	133	0.41
55	H-ML-MH	60	40	30	"Complete" Option: (1st Application): 4.25 (14-14-14); 1 (0-18-0); (2nd Application): 1.5 (46-0-0); "AmmoPhos" Option: (1st Application): 4 (16-20-0); 1 (0-0-60); (2nd Application): 1.25 (46-0-0); Single Element Option: (1st Application): 1.5 (46-0-0); 4.5 (0-18-0); 1 (0-0-60); (2nd Application): 1.5 (46-0-0);	60	40	30	"Complete" Option: (1-time Application): 4.25 (14-14-14); 1.5 (46-0-0); 1 (0-18-0); "AmmoPhos" Option: (1-time Application): 4 (16-20-0); 1.25 (46-0-0); 1 (0-0-60); Single Element Option: (1-time Application): 2.75 (46-0-0); 4.5 (0-18-0); 1 (0-0-60);	20	40	30	"Complete" Option: (1st Application): 1.5 (14-14-14); 3.5 (0-18-0); 0.75 (0-0-60); (2nd Application): 0.5 (46-0-0); "AmmoPhos" Option: (1st Application): 4 (16-20-0); 1 (0-0-60); (2nd Application): 0(46-0-0) Single Element Option: (1st Application): 0.5 (46-0-0); 4.5 (0-18-0); 1 (0-0-60); (2nd Application): 0.5 (46-0-0);	20	40	30	"Complete" Option: (1-time Application): 3 (14-14-14); 2.25 (0-18-0); 0.5 (0-0-60); "AmmoPhos" Option: (1-time Application): 4 (16-20-0); 1 (0-0-60); Single Element Option: (1-time Application): 1 (46-0-0); 4.5 (0-18-0); 1 (0-0-60);	11	0.03
56	H-ML-H	60	40	7	"Complete" Option: (1st Application): 1 (14-14-14); 1 (46-0-0); 3.75 (0-18-0); (2nd Application): 1.5 (46-0-0); "AmmoPhos" Option: (1st Application): 4 (16-20-0); 0.25 (0-0-60); (2nd Application): 1.25 (46-0-0); Single Element Option: (1st Application): 1.5 (46-0-0); 4.5 (0-18-0); 0.25 (0-0-60); (2nd Application): 1.5 (46-0-0);	60	40	7	"Complete" Option: (1-time Application): 1 (14-14-14); 2.5 (46-0-0); 3.75 (0-18-0); "AmmoPhos" Option: (1-time Application): 4 (16-20-0); 1.25 (46-0-0); 0.25 (0-0-60); Single Element Option: (1-time Application): 2.75 (46-0-0); 4.5 (0-18-0); 0.25 (0-0-60);	20	40	7	"Complete" Option: (1st Application): 1 (14-14-14); 0.25 (46-0-0); 3.75 (0-18-0); (2nd Application): 0.5 (46-0-0); "AmmoPhos" Option: (1st Application): 4 (16-20-0); 0.25 (0-0-60); (2nd Application): 0(46-0-0) Single Element Option: (1st Application): 0.5 (46-0-0); 4.5 (0-18-0); 0.25 (0-0-60); (2nd Application): 0.5 (46-0-0);	20	40	7	"Complete" Option: (1-time Application): 1 (14-14-14); 0.5 (46-0-0); 3.75 (0-18-0); "AmmoPhos" Option: (1-time Application): 4 (16-20-0); 0.25 (0-0-60); Single Element Option: (1-time Application): 1 (46-0-0); 4.5 (0-18-0); 0.25 (0-0-60);	57	0.18
58	H-MH-ML	60	20	45	"Complete" Option: (1st Application): 3 (14-14-14); 0.5 (46-0-0); 1 (0-0-60); (2nd Application): 1.5 (46-0-0); "AmmoPhos" Option: (1st Application): 2 (16-20-0); 0.75 (46-0-0); 1.5 (0-0-60); (2nd Application): 1.5 (46-0-0); Single Element Option: (1st Application): 1.5 (46-0-0); 2.25 (0-18-0); 1.5 (0-0-60); (2nd Application): 1.5 (46-0-0);	60	20	45	"Complete" Option: (1-time Application): 3 (14-14-14); 1.75 (46-0-0); 1 (0-0-60); "AmmoPhos" Option: (1-time Application): 2 (16-20-0); 2 (46-0-0); 1.5 (0-0-60); Single Element Option: (1-time Application): 2.75 (46-0-0); 2.25 (0-18-0); 1.5 (0-0-60);	20	20	45	"Complete" Option: (1st Application): 1.5 (14-14-14); 1 (0-18-0); 1.25 (0-0-60); (2nd Application): 0.5 (46-0-0); "AmmoPhos" Option: (1st Application): 2 (16-20-0); 1.5 (0-0-60); (2nd Application): 0.25(46-0-0) Single Element Option: (1st Application): 0.5 (46-0-0); 2.25 (0-18-0); 1.5 (0-0-60); (2nd Application): 0.5 (46-0-0);	20	20	45	"Complete" Option: (1-time Application): 3 (14-14-14); 1 (0-0-60); "AmmoPhos" Option: (1-time Application): 2 (16-20-0); 0.25 (46-0-0); 1.5 (0-0-60); Single Element Option: (1-time Application): 1 (46-0-0); 2.25 (0-18-0); 1.5 (0-0-60);	158	0.49
64	H-H-H	60	0	7	Single Element Option: (1st Application): 1.5 (46-0-0); 0.25 (0-0-60); (2nd Application): 1.5 (46-0-0);	60	0	7	Single Element Option: (1-time Application): 2.75 (46-0-0); 0.25 (0-0-60);	20	7	7	"Complete" Option: (1st Application): 1 (14-14-14); 0.25 (46-0-0); (2nd Application): 0.5 (46-0-0); "AmmoPhos" Option: (1st Application): 0.75 (16-20-0); 0.25 (46-0-0); 0.25 (0-0-60); (2nd Application): 0.5(46-0-0) Single Element Option: (1st Application): 0.5 (46-0-0); 0.75 (0-18-0); 0.25 (0-0-60); (2nd Application): 0.5 (46-0-0);	20	7	7	"Complete" Option: (1-time Application): 1 (14-14-14); 0.5 (46-0-0); "AmmoPhos" Option: (1-time Application): 0.75 (16-20-0); 0.75 (46-0-0); 0.25 (0-0-60); Single Element Option: (1-time Application): 1 (46-0-0); 0.75 (0-18-0); 0.25 (0-0-60);	299	0.92
																	TOTAL	***32,405***	***100.00***

Mode of Application of Fertilizer

Wet Season

First Application: Apply all the recommended phosphate and potash and 1/2 of Nitrogen fertilizer in a band about 2 inches to the sides of and about 2 inches below the seed during planting.

Second Application: Side-dress the remaining 1/2 Nitrogen fertilizer when the plants are about four (4) weeks old or when the plants are knee high (12-19 inches high). Hilling up is recommended after the application of the fertilizer for better growth development.

Dry Season

Apply all the recommended fertilizers at planting or three (3) weeks after planting. Hilling up is recommended after the application of the fertilizer for better growth development