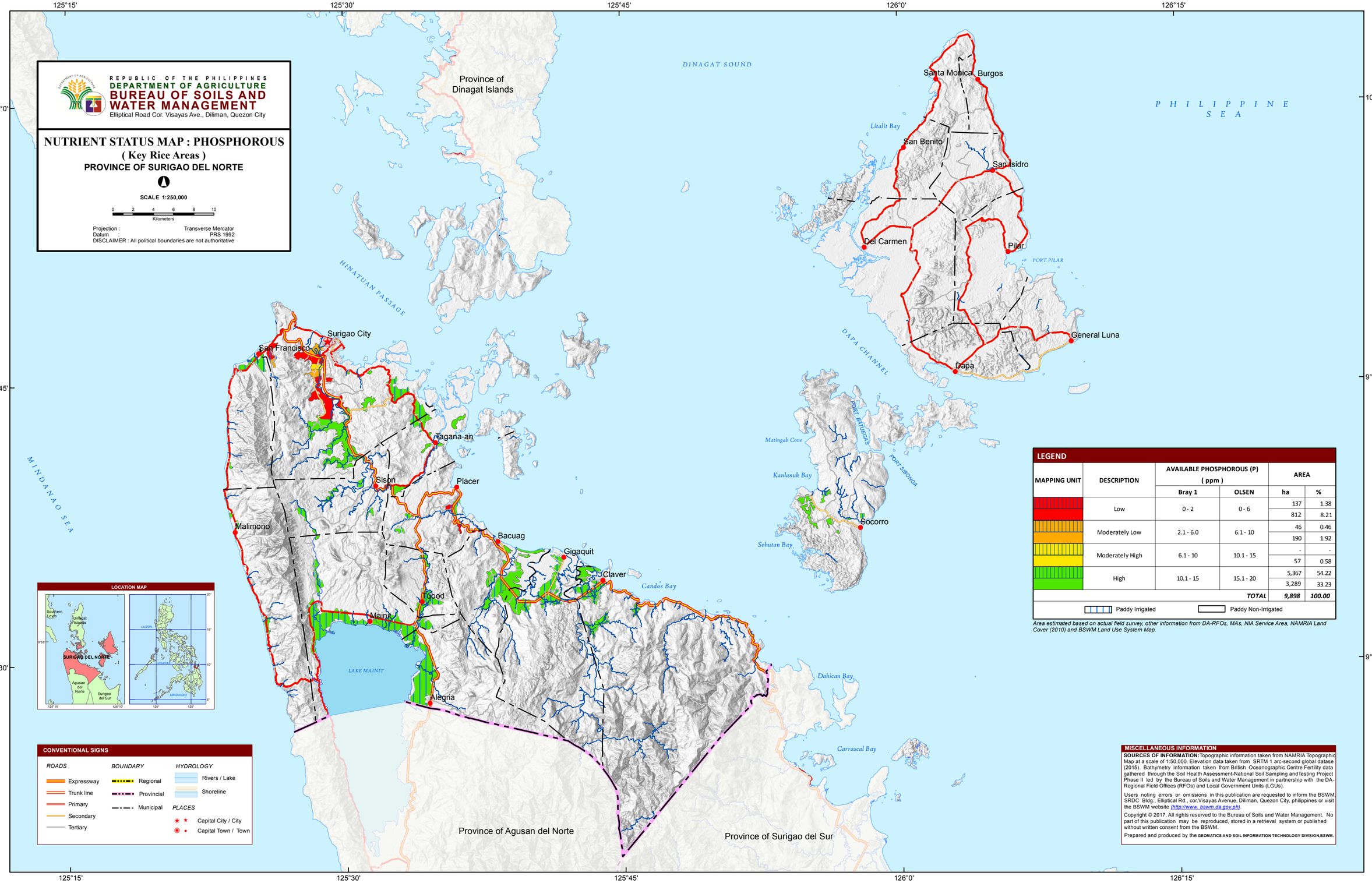
REPUBLIC OF THE PHILIPPINES
DEPARTMENT OF AGRICULTURE
BUREAU OF SOILS AND WATER MANAGEMENT
Elliptical Road Cor. Visayas Ave., Diliman, Quezon City
NUTRIENT STATUS MAP : PHOSPHOROUS
(Key Rice Areas)
PROVINCE OF SURIGAO DEL NORTE
SCALE 1:250,000
0 2 4 6 8 10
Kilometers
Projection : Transverse Mercator
Datum : PRS 1992
DISCLAIMER : All political boundaries are not authoritative
125°15'
125°30'
125°45'
126°0'
126°15'
10°0'
9°45'
9°30'
Province of Dinagat Islands
DINAGAT SOUND
PHILIPPINE SEA
HINATUAN PASSAGE
MINDANAO SEA
Litalit Bay
Santa Monica
Burgos
San Benito
San Isidro
Del Carmen
Pilar
PORT PILAR
General Luna
Dapa
DAPA CHANNEL
PORT BATUEGAS
PORT SIBONGA
Matingab Cove
Kanlanuk Bay
Socorro
Sohutan Bay
Surigao City
San Francisco
Tagana-an
Sison
Placer
Malimono
Bacuag
Gigaquit
Claver
Cantos Bay
Tubod
Mainit
LAKE MAINIT
Alegria
Dahican Bay
Carrascal Bay
Province of Agusan del Norte
Province of Surigao del Sur
LOCATION MAP
Southern Leyte
Dinagat Islands
SURIGAO DEL NORTE
Agusan del Norte
Surigao del Sur
LUZON
VISAYAS
MINDANAO
CONVENTIONAL SIGNS
ROADS
Expressway
Trunk line
Primary
Secondary
Tertiary
BOUNDARY
Regional
Provincial
Municipal
HYDROLOGY
Rivers / Lake
Shoreline
PLACES
Capital City / City
Capital Town / Town
LEGEND
MAPPING UNIT
DESCRIPTION
AVAILABLE PHOSPHOROUS (P) (ppm)
Bray 1
OLSEN
AREA
ha
%
Low 0 - 2 0 - 6 137 1.38
812 8.21
Moderately Low 2.1 - 6.0 6.1 - 10 46 0.46
190 1.92
Moderately High 6.1 - 10 10.1 - 15 - -
57 0.58
High 10.1 - 15 15.1 - 20 5,367 54.22
3,289 33.23
TOTAL 9,898 100.00
Paddy Irrigated
Paddy Non-Irrigated
Area estimated based on actual field survey, other information from DA-RFOs, MAs, NIA Service Area, NAMRIA Land Cover (2010) and BSWM Land Use System Map.
MISCELLANEOUS INFORMATION
SOURCES OF INFORMATION: Topographic information taken from NAMRIA Topographic Map at a scale of 1:50,000. Elevation data taken from SRTM 1 arc-second global datase (2015). Bathymetry information taken from British Oceanographic Centre Fertility data gathered through the Soil Health Assessment-National Soil Sampling andTesting Project Phase II led by the Bureau of Soils and Water Management in partnership with the DA-Regional Field Offices (RFOs) and Local Government Units (LGUs).
Users noting errors or omissions in this publication are requested to inform the BSWM, SRDC Bldg., Elliptical Rd., cor.Visayas Avenue, Diliman, Quezon City, philippines or visit the BSWM website (http://www. bswm.da.gov.ph).
Copyright © 2017. All rights reserved to the Bureau of Soils and Water Management. No part of this publication may be reproduced, stored in a retrieval system or published without written consent from the BSWM.
Prepared and produced by the GEOMATICS AND SOIL INFORMATION TECHNOLOGY DIVISION,BSWM.