



REPUBLIC OF THE PHILIPPINES
DEPARTMENT OF AGRICULTURE
BUREAU OF SOILS AND
WATER MANAGEMENT
Elliptical Road Cor. Visayas Ave., Diliman, Quezon City

FERTILIZER GUIDE MAP
(Key Rice Areas)
PROVINCE OF SARANGANI AND GENERAL SANTOS CITY



SCALE 1:385,000

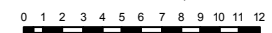

Projection : Transverse Mercator
Datum : PRS 1992
DISCLAIMER : All political boundaries are not authoritative

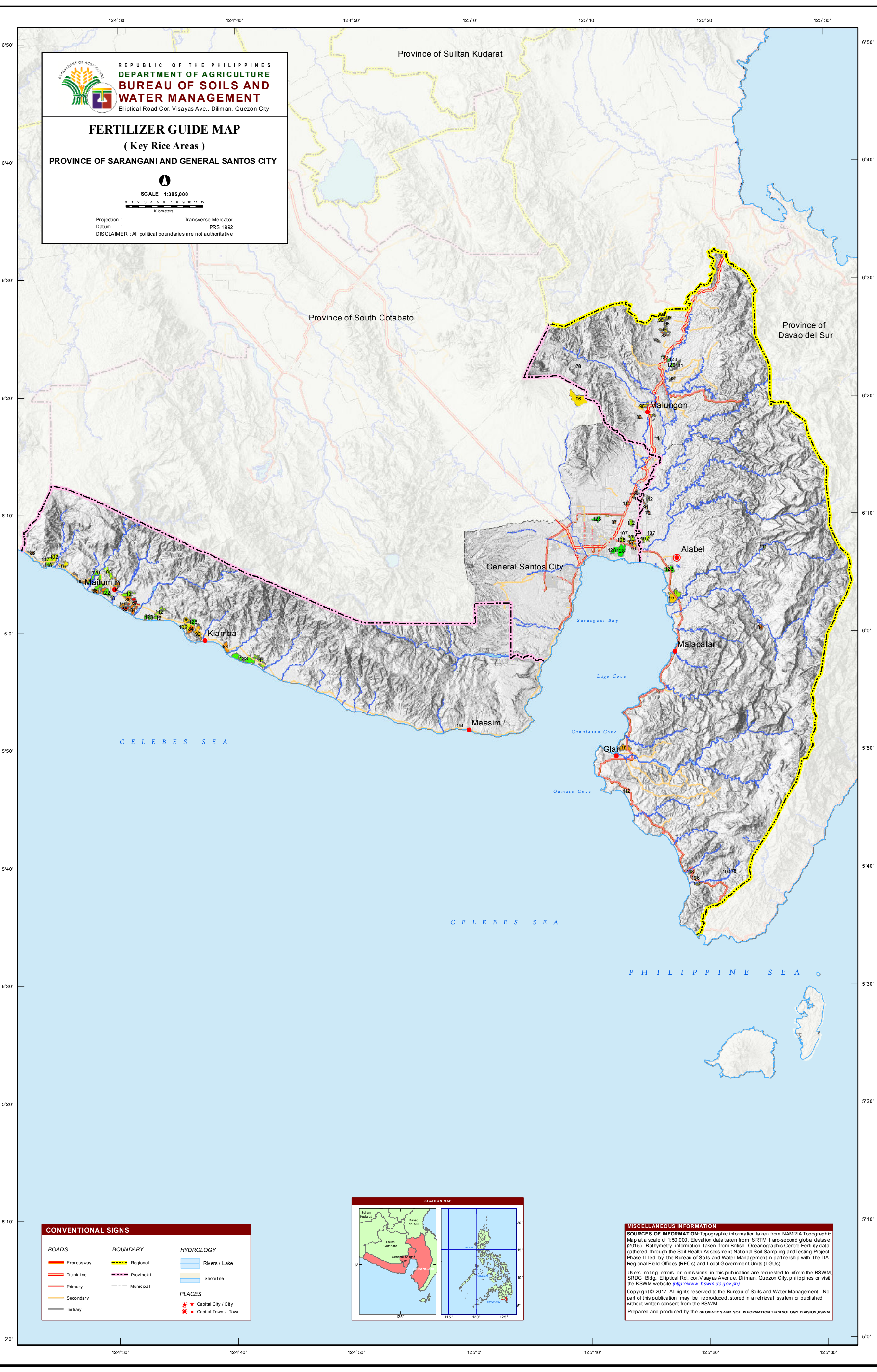

CONVENTIONAL SIGNS		
ROADS	BOUNDARY	HYDROLOGY
Expressway	Regional	Rivers / Lake
Trunk line	Provincial	Shoreline
Primary	Municipal	
Secondary		PLACES
Tertiary		Capital City / City
		Capital Town / Town

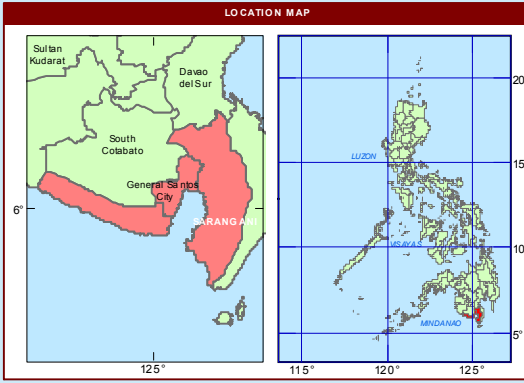

MISCELLANEOUS INFORMATION
SOURCES OF INFORMATION: Topographic information taken from NAMRIA Topographic Map at a scale of 1:50,000. Elevation data taken from SRTM 1 arc-second global dataset (2015). Bathymetry information taken from British Oceanographic Centre Fertility data gathered through the Soil Health Assessment-National Soil Sampling and Testing Project Phase II led by the Bureau of Soils and Water Management in partnership with the DA-Regional Field Offices (RFOs) and Local Government Units (LGUs).
Users noting errors or omissions in this publication are requested to inform the BSWM, SRDC Bldg., Elliptical Rd., cor. Visayas Avenue, Diliman, Quezon City, Philippines or visit the BSWM website (<http://www.bswm.da.gov.ph>).
Copyright © 2017. All rights reserved to the Bureau of Soils and Water Management. No part of this publication may be reproduced, stored in a retrieval system or published without written consent from the BSWM.
Prepared and produced by the GEOMATICS AND SOL INFORMATION TECHNOLOGY DIVISION, BSWM.

89

90

91

Mapping Symbol	Description	All options recommended to apply 10-20 bags/ha Organic Fertilizer																				
		INBRED RICE									HYBRID RICE							AREA				
		WET SEASON				DRY SEASON					WET SEASON				DRY SEASON							
		Nutrient Requirement		Recommended Fertilizer Rate (bags/hectare)		Nutrient Requirement		Recommended Fertilizer Rate (bags/hectare)			Nutrient Requirement		Recommended Fertilizer Rate (bags/hectare)		Nutrient Requirement		Recommended Fertilizer Rate (bags/hectare)					
		TEXTURE-N-P-K	N	P ₂ O ₅	K ₂ O	N	P ₂ O ₅	K ₂ O	N	P ₂ O ₅	K ₂ O	N	P ₂ O ₅	K ₂ O	N	P ₂ O ₅	K ₂ O	ha	%			
118	M-H-ML-ML	30		40	Option 1: (1st Application): 2.25 (14-14-14-); 3.00 (0-18-0); (3rd Application): 1.00 (46-0-0); 1.00 (0-0-60); Option 2: (1st Application): 0.75 (46-0-0); 4.50 (0-18-0); (3rd Application): 0.75 (46-0-0); 1.50 (0-0-60);		40	40	40	Option 1: (1st Application): 3.00 (14-14-14-); 2.25 (0-18-0); (3rd Application): 1.00 (46-0-0); 0.75 (0-0-60); Option 2: (1st Application): 1.00 (46-0-0); 4.50 (0-18-0); (3rd Application): 1.00 (46-0-0); 1.50 (0-0-60);		50	50	50	Option 1: (1st Application): 3.75 (14-14-14-); 3.00 (0-18-0); (3rd Application): 1.25 (46-0-0); 1.00 (0-0-60); Option 2: (1st Application): 1.25 (46-0-0); 5.75 (0-18-0); (3rd Application): 1.00 (46-0-0); 1.75 (0-0-60);		60	50	50	Option 1: (1st Application): 4.50 (14-14-14-); 2.50 (0-18-0); (3rd Application): 1.50 (46-0-0); 0.67 (0-0-60); Option 2: (1st Application): 1.50 (46-0-0); 5.75 (0-18-0); (2nd Application): 0.75 (46-0-0); (3rd Application): 0.75 (46-0-0); 1.75 (0-0-60);	190	3.71
119	M-H-ML-MH	30		40	Option 1: (1st Application): 2.25 (14-14-14-); 3.00 (0-18-0); (3rd Application): 0.75 (46-0-0); 0.25 (0-0-60); Option 2: (1st Application): 0.75 (46-0-0); 4.50 (0-18-0); (3rd Application): 0.75 (46-0-0); 0.75 (0-0-60);		40	40	20	Option 1: (1st Application): 3.00 (14-14-14-); 2.25 (0-18-0); (3rd Application): 1.00 (46-0-0); 0.75 (0-0-60); Option 2: (1st Application): 1.00 (46-0-0); 4.50 (0-18-0); (3rd Application): 1.00 (46-0-0); 0.75 (0-0-60);		50	50	30	Option 1: (1st Application): 3.75 (14-14-14-); 3.00 (0-18-0); (3rd Application): 1.25 (46-0-0); 0.25 (0-0-60); Option 2: (1st Application): 1.25 (46-0-0); 5.75 (0-18-0); (3rd Application): 1.00 (46-0-0); 1.00 (0-0-60);		60	50	30	Option 1: (1st Application): 4.50 (14-14-14-); 2.50 (0-18-0); (3rd Application): 1.50 (46-0-0); Option 2: (1st Application): 1.50 (46-0-0); 5.75 (0-18-0); (2nd Application): 0.75 (46-0-0); (3rd Application): 0.75 (46-0-0); 1.00 (0-0-60);	51	1.00
120	M-H-ML-H	30		40	Option 1: (1st Application): 1.00 (14-14-14-); 0.50 (46-0-0); 3.75 (0-18-0); (2nd Application): 0.75 (46-0-0); Option 2: (1st Application): 0.75 (46-0-0); 4.50 (0-18-0); (3rd Application): 0.75 (46-0-0); 0.25 (0-0-60);		40	40	7	Option 1: (1st Application): 1.00 (14-14-14-); 0.75 (46-0-0); 3.75 (0-18-0); (2nd Application): 1.00 (46-0-0); Option 2: (1st Application): 1.00 (46-0-0); 4.50 (0-18-0); (3rd Application): 1.00 (46-0-0); 0.25 (0-0-60);		50	50	7	Option 1: (1st Application): 1.00 (14-14-14-); 1.00 (46-0-0); 5.00 (0-18-0); (2nd Application): 1.25 (46-0-0); Option 2: (1st Application): 1.25 (46-0-0); 5.75 (0-18-0); (3rd Application): 1.00 (46-0-0); 0.25 (0-0-60);		60	50	7	Option 1: (1st Application): 1.00 (14-14-14-); 1.00 (46-0-0); 5.00 (0-18-0); (2nd Application): 1.50 (46-0-0); Option 2: (1st Application): 1.50 (46-0-0); 5.75 (0-18-0); (2nd Application): 0.75 (46-0-0); (3rd Application): 0.75 (46-0-0); 0.25 (0-0-60);	304	5.95
122	M-H-MH-ML	30		20	Option 1: (1st Application): 2.25 (14-14-14-); 0.75 (0-18-0); (3rd Application): 0.75 (46-0-0); 1.00 (0-0-60); Option 2: (1st Application): 0.75 (46-0-0); 2.25 (0-18-0); (3rd Application): 0.75 (46-0-0); 1.50 (0-0-60);		40	20	40	Option 1: (1st Application): 3.00 (14-14-14-); (3rd Application): 1.00 (46-0-0); 0.75 (0-0-60); Option 2: (1st Application): 1.00 (46-0-0); 2.25 (0-18-0); (3rd Application): 1.00 (46-0-0); 1.50 (0-0-60);		50	30	50	Option 1: (1st Application): 3.75 (14-14-14-); 0.75 (0-18-0); (2nd Application): 1.25 (46-0-0); (3rd Application): 1.00 (0-0-60); Option 2: (1st Application): 1.25 (46-0-0); 3.50 (0-18-0); (3rd Application): 1.00 (46-0-0); 1.75 (0-0-60);		60	30	50	Option 1: (1st Application): 4.50 (14-14-14-); (2nd Application): 1.50 (46-0-0); (3rd Application): 0.75 (0-0-60); Option 2: (1st Application): 1.50 (46-0-0); 3.50 (0-18-0); (2nd Application): 0.75 (46-0-0); (3rd Application): 0.75 (46-0-0); 1.75 (0-0-60);	80	1.57
123	M-H-MH-MH	30		20	Option 1: (1st Application): 2.25 (14-14-14-); 0.75 (0-18-0); (3rd Application): 0.75 (46-0-0); 0.25 (0-0-60); Option 2: (1st Application): 0.75 (46-0-0); 2.25 (0-18-0); (3rd Application): 0.75 (46-0-0); 0.75 (0-0-60);		40	20	20	Option 1: (1st Application): 3.00 (14-14-14-); (3rd Application): 1.00 (46-0-0); Option 2: (1st Application): 1.00 (46-0-0); 2.25 (0-18-0); (3rd Application): 1.00 (46-0-0); 0.75 (0-0-60);		50	30	30	Option 1: (1st Application): 3.75 (14-14-14-); 0.75 (0-18-0); (2nd Application): 1.25 (46-0-0); (3rd Application): 0.25 (0-0-60); Option 2: (1st Application): 1.25 (46-0-0); 3.50 (0-18-0); (3rd Application): 1.00 (46-0-0); 1.00 (0-0-60);		60	30	30	Option 1: (1st Application): 4.50 (14-14-14-); (2nd Application): 1.50 (46-0-0); (3rd Application): 0.75 (0-0-60); Option 2: (1st Application): 1.50 (46-0-0); 3.50 (0-18-0); (2nd Application): 0.75 (46-0-0); (3rd Application): 0.75 (46-0-0); 1.00 (0-0-60);	323	6.32
126	M-H-H-ML	30		7	Option 1: (1st Application): 1.00 (14-14-14-); (3rd Application): 1.00 (46-0-0); 1.25 (0-0-60); Option 2: (1st Application): 0.75 (16-20-0); (3rd Application): 1.25 (46-0-0); 1.50 (0-0-60); Option 3: (1st Application): 0.75 (46-0-0); 1.00 (0-18-0); (3rd Application): 0.75 (46-0-0); 1.50 (0-0-60);		40	7	40	Option 1: (1st Application): 1.00 (14-14-14-); (2nd Application): 1.50 (46-0-0); (3rd Application): 1.25 (0-0-60); Option 2: (1st Application): 0.75 (16-20-0); (2nd Application): 0.75 (46-0-0); (3rd Application): 0.75 (46-0-0); 1.50 (0-0-60); Option 3: (1st Application): 1.00 (46-0-0); 1.00 (0-18-0); (3rd Application): 1.00 (46-0-0); 1.50 (0-0-60);		50	7	50	Option 1: (1st Application): 1.00 (14-14-14-); (2nd Application): 1.00 (46-0-0); (3rd Application): 1.00 (46-0-0); 1.50 (0-0-60); Option 2: (1st Application): 0.75 (16-20-0); (2nd Application): 1.00 (46-0-0); (3rd Application): 1.00 (46-0-0); 1.75 (0-0-60); Option 3: (1st Application): 1.25 (46-0-0); 1.00 (0-18-0); (3rd Application): 1.00 (46-0-0); 1.75 (0-0-60);		60	7	50	Option 1: (1st Application): 1.00 (14-14-14-); (2nd Application): 1.50 (46-0-0); (3rd Application): 1.00 (46-0-0); 1.50 (0-0-60); Option 2: (1st Application): 0.75 (16-20-0); (2nd Application): 1.50 (46-0-0); (3rd Application): 1.00 (46-0-0); 1.75 (0-0-60); Option 3: (1st Application): 1.50 (46-0-0); 1.00 (0-18-0); (2nd Application): 0.75 (46-0-0); (3rd Application): 0.75 (46-0-0); 1.75 (0-0-60);	184	3.60
127	M-H-H-MH	30		7	Option 1: (1st Application): 1.00 (14-14-14-); (3rd Application): 1.00 (46-0-0); 0.50 (0-0-60); Option 2: (1st Application): 0.75 (16-20-0); (3rd Application): 1.25 (46-0-0); 0.75 (0-0-60); Option 3: (1st Application): 0.75 (46-0-0); 1.00 (0-18-0); (3rd Application): 0.75 (46-0-0); 0.75 (0-0-60);		40	7	20	Option 1: (1st Application): 1.00 (14-14-14-); (2nd Application): 1.50 (46-0-0); (3rd Application): 0.50 (0-0-60); Option 2: (1st Application): 0.75 (16-20-0); (2nd Application): 0.75 (46-0-0); (3rd Application): 0.75 (46-0-0); 0.75 (0-0-60); Option 3: (1st Application): 1.00 (46-0-0); 1.00 (0-18-0); (3rd Application): 1.00 (46-0-0); 0.75 (0-0-60);		50	7	30	Option 1: (1st Application): 1.00 (14-14-14-); (2nd Application): 1.00 (46-0-0); (3rd Application): 1.00 (46-0-0); 1.00 (0-0-60); Option 2: (1st Application): 0.75 (16-20-0); (2nd Application): 1.00 (46-0-0); (3rd Application): 1.00 (46-0-0); 1.00 (0-0-60); Option 3: (1st Application): 1.25 (46-0-0); 1.00 (0-18-0); (3rd Application): 1.00 (46-0-0); 1.00 (0-0-60);		60	7	30	Option 1: (1st Application): 1.00 (14-14-14-); 1.50 (46-0-0); (2nd Application): 1.50 (46-0-0); (3rd Application): 1.00 (46-0-0); 1.00 (0-0-60); Option 2: (1st Application): 0.75 (16-20-0); (2nd Application): 1.50 (46-0-0); (3rd Application): 1.00 (46-0-0); 1.00 (0-0-60); Option 3: (1st Application): 1.50 (46-0-0); 1.00 (0-18-0); (2nd Application): 0.75 (46-0-0); (3rd Application): 0.75 (46-0-0); 1.00 (0-0-60);	25	0.48
128	M-H-H-H	30		7	Option 1: (1st Application): 1.00 (14-14-14-); 0.50 (46-0-0); (2nd Application): 0.75 (46-0-0); Option 2: (1st Application): 0.75 (16-20-0); (2nd Application): 1.25 (46-0-0); 0.25 (0-0-60); Option 3: (1st Application): 0.75 (46-0-0); 1.00 (0-18-0); (3rd Application): 0.75 (46-0-0); 0.25 (0-0-60);		40	7	7	Option 1: (1st Application): 1.00 (14-14-14-); 0.75 (46-0-0); (2nd Application): 1.00 (46-0-0); Option 2: (1st Application): 0.75 (16-20-0); (2nd Application): 0.75 (46-0-0); (3rd Application): 0.75 (46-0-0); 0.25 (0-0-60); Option 3: (1st Application): 1.00 (46-0-0); 1.00 (0-18-0); (3rd Application): 1.00 (46-0-0); 0.25 (0-0-60);		50	7	7	Option 1: (1st Application): 1.00 (14-14-14-); 0.78 (46-0-0); (2nd Application): 1.09 (46-0-0); Option 2: (1st Application): 0.75 (16-20-0); (2nd Application): 1.00 (46-0-0); (3rd Application): 1.00 (46-0-0); 0.25 (0-0-60); Option 3: (1st Application): 1.25 (46-0-0); 1.00 (0-18-0); (3rd Application): 1.00 (46-0-0); 0.25 (0-0-60);		60	7	7	Option 1: (1st Application): 1.00 (14-14-14-); 1.00 (46-0-0); (2nd Application): 1.30 (46-0-0); Option 2: (1st Application): 0.75 (16-20-0); (2nd Application): 1.50 (46-0-0); (3rd Application): 1.00 (46-0-0); 0.25 (0-0-60); Option 3: (1st Application): 1.50 (46-0-0); 1.00 (0-18-0); (2nd Application): 0.75 (46-0-0); (3rd Application): 0.75 (46-0-0); 0.25 (0-0-60);	340	6.65
TOTAL																		5,110	100.00			

DESCRIPTION			
TEXTURE	N	P	K
L - Light	L	-Low	
	ML	- Moderately Low	
M - Medium	MH	- Moderately High	
to Heavy	H	- High	

*5-10% Total NPK per PNS/ BAFS 183:2016

Area estimated based on actual field survey, other information from DA-RFO's, MA's NIA Service Area, NAMRIA Land Cover (2010) and BSWM Land Use System Map.

FERTILIZER GUIDE FOR RICE

ORGANIC FERTILIZER

Basal Application: After 2nd harrowing - 10-20 bags *Organic Fertilizer

INORGANIC FERTILIZER

1st Application: After last harrowing - Basal

2nd Application: 10-14 DAT/P (days after transplanting/planting) - Topdress

3rd Application: 20-25 DAT/P (days after transplanting/planting) - Topdress