REPUBLIC OF THE PHILIPPINES
DEPARTMENT OF AGRICULTURE
BUREAU OF SOILS AND WATER MANAGEMENT
Elliptical Road,cor.Visayas Ave.,Diliman,Quezon City

NUTRIENT STATUS MAP : NITROGEN

(Key Rice Areas)

PROVINCE OF NEGROS OCCIDENTAL

SCALE 1 : 170 , 000

0 1.25 2.5 5 7.5 10 12.5 15
Kilometers

Projection : Transverse Mercator
Datum : Luzon 1911

DISCLAIMER : All political boundaries are not authoritative

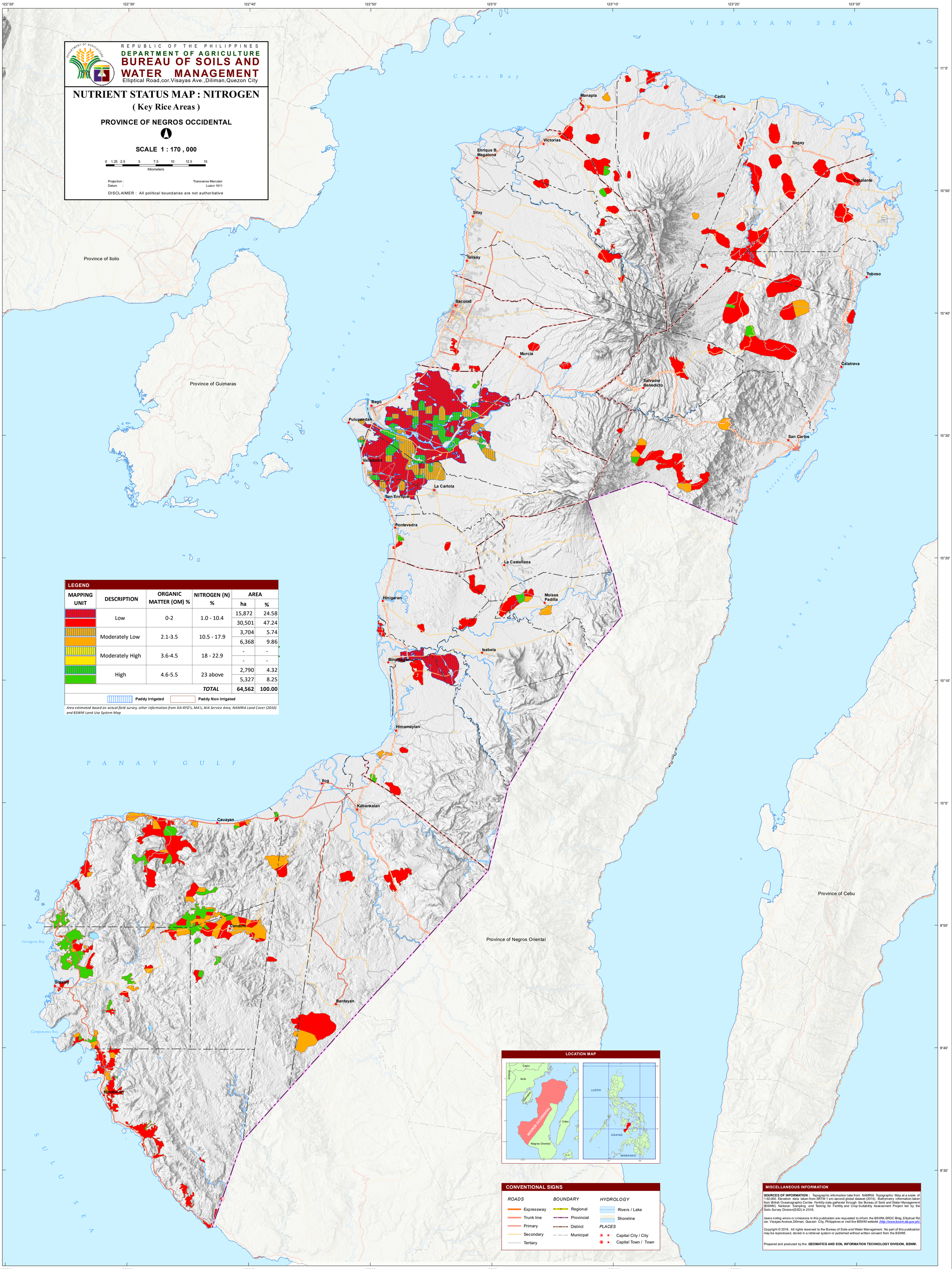

LEGEND

MAPPING UNIT	DESCRIPTION	ORGANIC MATTER (OM) %	NITROGEN (N) %	AREA ha	AREA %
	Low	0-2	1.0 - 10.4	15,872	24.58
				30,501	47.24
	Moderately Low	2.1-3.5	10.5 - 17.9	3,704	5.74
				6,368	9.86
	Moderately High	3.6-4.5	18 - 22.9	-	-
				-	-
	High	4.6-5.5	23 above	2,790	4.32
				5,327	8.25
			TOTAL	**64,562**	**100.00**

Paddy Irrigated Paddy Non Irrigated

Area estimated based on actual field survey, other information from DA-RFO's, MA's, NIA Service Area, NAMRIA Land Cover (2010) and BSWM Land Use System Map

LOCATION MAP

Capiz
Iloilo
Guimaras
NEGROS OCCIDENTAL
Cebu
Negros Oriental
Siquijor
LUZON
VISAYAS
MINDANAO

CONVENTIONAL SIGNS

ROADS
- Expressway
- Trunk line
- Primary
- Secondary
- Tertiary

BOUNDARY
- Regional
- Provincial
- District
- Municipal

HYDROLOGY
- Rivers / Lake
- Shoreline

PLACES
- Capital City / City
- Capital Town / Town

MISCELLANEOUS INFORMATION

SOURCES OF INFORMATION : Topographic information take from NAMRIA Topographic Map at a scale of 1:50,000. Elevation data taken from SRTM 1 arc-second global dataset (2015). Bathymetry information taken from British Oceanographic Centre. Fertility data gathered through the Bureau of Soils and Water Management (BSWM) National Sampling and Testing for Fertility and Crop Suitability Assessment Project led by the Soils Survey Division(SSD) in 2016.

Users noting errors or omissions in this publication are requested to inform the BSWM,SRDC Bldg.,Elliptical Rd. cor. Visayas Avenue,Diliman, Quezon City, Philippines or visit the BSWM website *(http://www.bswm.da.gov.ph).*

Copyright © 2016. All rights reserved to the Bureau of Soils and Water Management. No part of this publication may be reproduced, stored in a retrieval system or published without written consent from the BSWM.

Prepared and produced by the **GEOMATICS AND SOIL INFORMATION TECHNOLOGY DIVISION, BSWM.**