

LAND SUITABILITY MAP

CACAO

LAND RESOURCES EVALUATION AND SUITABILITY ASSESSMENT OF STRATEGIC PRODUCTION AREAS

PROVINCE OF NUEVA VIZCAYA



REPUBLIC OF THE PHILIPPINES
DEPARTMENT OF AGRICULTURE
BUREAU OF SOILS AND WATER MANAGEMENT

SRDC Bldg., Elliptical Road Cor. Visayas Avenue, Diliman, Quezon City 1101
Tel/Fax No.: (+632) 332-9534 E-mail: bswmclientcenter@yahoo.com

MAP INDEX

LAND RESOURCES EVALUATION AND SUITABILITY ASSESSMENT OF STRATEGIC PRODUCTION AREAS

PROVINCE OF NUEVA VIZCAYA

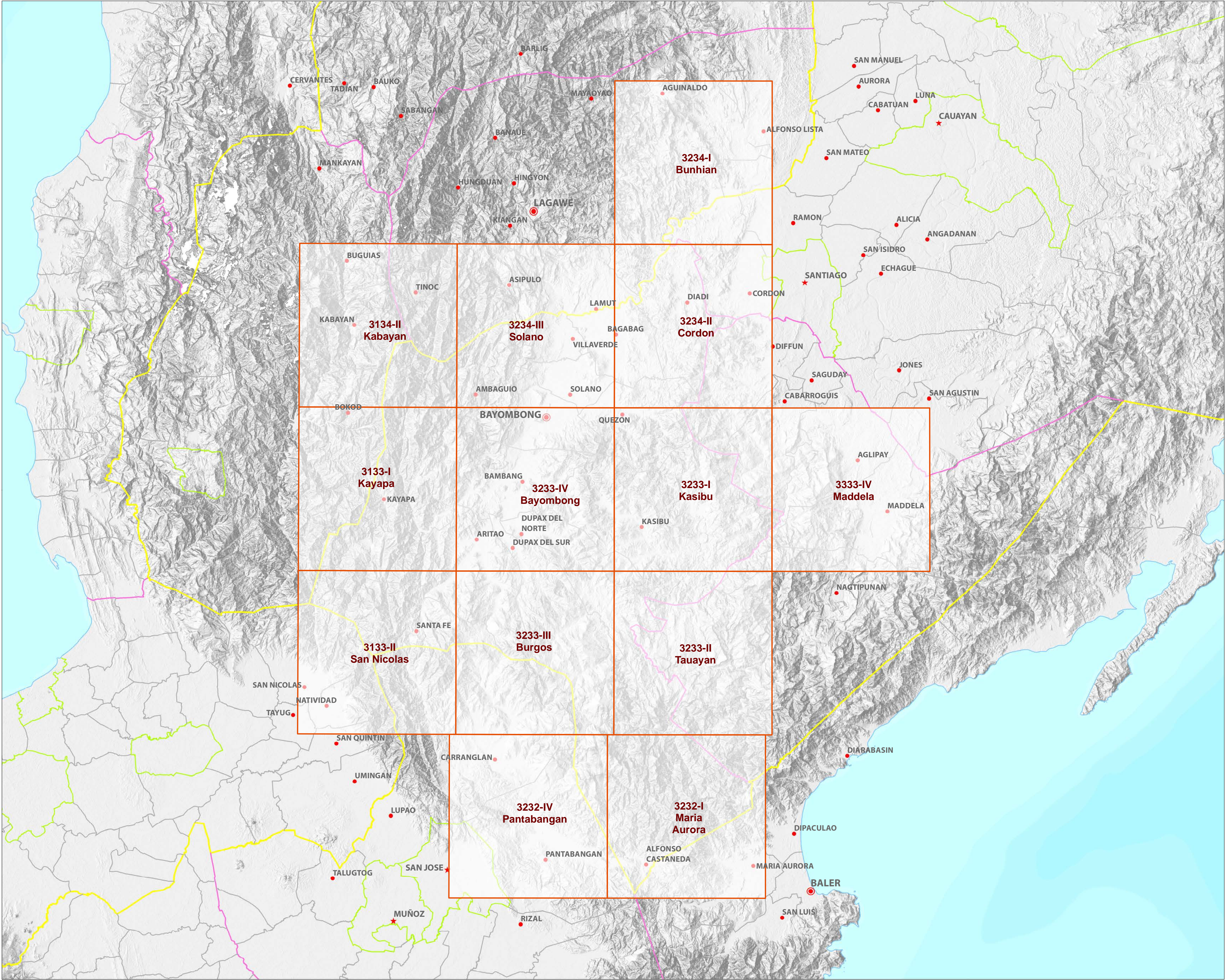

LEGEND

Places

★

Capital City

★

City

●

Capital Town

●

Town

Administrative Boundary

Regional

Provincial

City

Municipal

Map Index

Index grid

Topographic Relief

Bathymetry

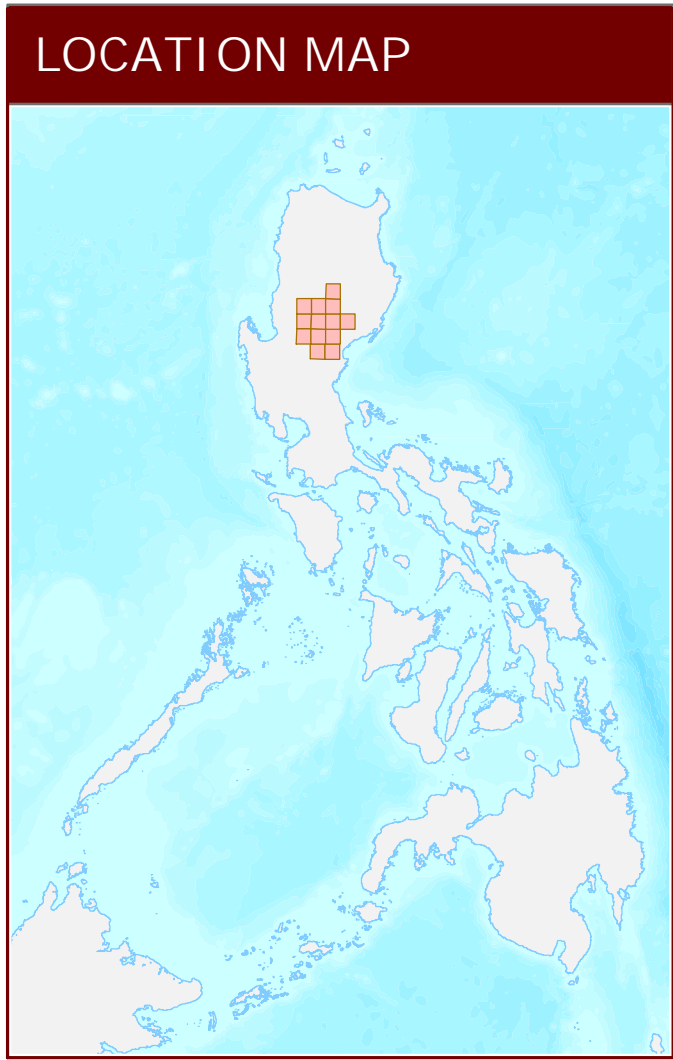

LAND SUITABILITY MAP FOR CACAO

LAND RESOURCES EVALUATION AND SUITABILITY ASSESSMENT OF STRATEGIC PRODUCTION AREAS NUEVA VIZCAYA, REGION II

EXTENT OF SUITABILITY FOR CACAO PRODUCTION BY MUNICIPALITY

MUNICIPALITY	EXISTING CACAO (Ha)			TOTAL EXISTING AREA (Ha)	EXPANSION AREA (Ha)						CONFLICT RESOLUTION (Ha)						TOTAL POTENTIAL EXPANSION AREA (Ha)
					Coconut		Shrubland, unmanaged*		Grassland, unmanaged*		Corn		Rice paddy, non-irrigated		Other crops		
	S1	S2	S3		S1	S2	S1	S2	S1	S2	S1	S2	S1	S2	S1	S2	
ALFONSO CASTANEDA	-	-	-	-	-	-	27	-	577	4	205	-	169	-	-	-	980
AMBAGUIO	-	-	-	-	-	-	-	-	9	26	-	11	-	-	-	-	47
ARITAO	41	-	-	41	52	-	118	-	1,445	51	958	109	766	3	-	-	3,502
BAGABAG	-	-	-	-	158	-	3	-	3,120	16	2,870	-	1,620	-	-	-	7,788
BAMBANG	28	-	159	187	88	10	-	-	2,426	53	1,451	439	1,460	15	-	-	5,941
BAYOMBONG	-	-	-	-	42	45	-	-	1,084	743	1,081	271	995	3	-	-	4,266
DIADI	-	-	17	17	527	-	477	-	2,739	34	2,713	5	678	-	-	-	7,174
DUPAX DEL NORTE	-	-	-	-	121	-	-	-	879	2,355	473	684	332	-	-	-	4,845
DUPAX DEL SUR	-	7	142	149	-	-	-	-	1,076	1,787	202	1	166	-	-	-	3,232
KASIBU	-	-	-	-	-	96	8	112	84	341	73	1,305	11	-	-	-	2,030
KAYAPA	-	-	-	-	8	8	-	-	123	19	84	7	3	2	-	-	253
QUEZON	-	-	-	-	-	-	-	-	2,970	27	855	-	364	-	-	-	4,216
SANTA FE	-	-	-	-	-	-	-	-	35	3	-	122	4	5	-	-	168
SOLANO	-	-	-	-	13	-	-	-	608	241	1,044	33	1,636	8	-	-	3,583
VILLAVERDE	-	-	-	-	16	13	-	15	324	545	966	214	1,234	18	-	-	3,345
TOTAL	69	7	317	393	1,026	172	633	127	17,500	6,246	12,975	3,201	9,437	53	-	-	51,370

Note: Delivery of cacao planting materials must be started on the onset of rainy season.
*establishment of shade trees prior to planting of cacao.

AGRONOMIC REQUIREMENT OF CACAO PRODUCTION

LAND UTILIZATION TYPE	SUITABILITY RATING	SLOPE (%)	SOIL DEPTH (cm)	SOIL TEXTURE	SOIL DRAINAGE	SOIL REACTION (pH)	INHERENT FERTILITY	FLOODING CLASS	EROSION CLASS	ROCK OUTCROPS	ELEVATION (masl)	ANNUAL RAINFALL (mm)	CLIMATIC TYPE
Cacao	S1	<8	>100	CL, SiCL, SCL, SC, SiC, C, HC	WD,MWD	5.6 -7.2	high	none-slight	none-slight	none-few	<1000	2001-4500	I, III, IV
	S2	8 - 30	50 - 100	FSL, L, SiL	SPD,PD	5.1 - 5.5 7.3 - 7.8	medium	moderate	moderate	common	1000-1500	1000-2000	I, II
	S3	>30	<50	S, LS, CSL, SL	VPD,ED	<5.0 - > 7.9	low	severe	severe	many	>1500	<1000 >4500	

SLOPE (%) 0 - 3 - level to gently sloping 3 - 8 - gently sloping to undulating 8 - 18 - undulating to rolling 18 - 30 - rolling to moderately steep 30 - 50 - steep > 50 - very steep	SOIL DRAINAGE ED - excessively drained WD - well drained MWD - moderately well drained SPD - somewhat poorly drained PD - poorly drained VPD - very poorly drained	SOIL REACTION (pH) < 4.5 - extremely acid 4.5 - 5.0 - very strongly acid 5.1 - 5.5 - strongly acid 5.6 - 6.0 - medium acid 6.1 - 6.5 - slightly acid 6.6 - 7.2 - neutral 7.3 - 7.8 - mildly alkaline 7.9 - 8.4 - moderately alkaline > 8.5 - strongly alkaline	SOIL TEXTURE Coarse S - sand LS - loamy sand CSL - coarse sandy loam SL - sandy loam Medium FSL - fine sandy loam L - loam SiL - silt loam CL - clay loam SiCL - silty clay loam SCL - sandy clay loam	Fine SC - sandy clay SiC - silty clay C - clay HC - heavy clay
SOIL DEPTH (cm) 0 - 30 - very shallow 30 - 50 - shallow 50 - 100 - moderately deep > 100 - deep to very deep	SURFACE IMPEDIMENT ROCK OUTCROPS < 10% - none - few 10 - 30% - common > 30% - many			

LAND LIMITATIONS DESCRIPTION AND COMBINATIONS

ELEVATION EI2 - 1000m - 1500m EI3 - > 1500m	SOIL DRAINAGE D2 - Somewhat poorly drained to poorly drained D3 - Very poorly drained or excessively drained	SOIL DEPTH Sh2 - Moderately deep (50 - 100cm) Sh3 - Very shallow to shallow (< 50cm)	SOIL EROSION E2 - Moderate erosion E3 - Severe erosion
SLOPE/TOPOGRAPHY T2 - Undulating to moderately steep T3 - Steep to very steep	SOIL TEXTURE Tc - Coarse texture	ROCK OUTCROPS Rc2 - Common Rc3 - Many	FLOODING F2 - Moderate seasonal flooding F3 - Severe seasonal flooding

CODE	LAND LIMITATION	CODE	LAND LIMITATION	CODE	LAND LIMITATION	CODE	LAND LIMITATION
1	E2-Sh2-Rc2	11	T2	21	T2-EI2-E3	31	T3-EI2-E3-Sh2-Rc3
2	EI2	12	T2-E3	22	T2-EI3-E3-Sh2-Rc3	32	T3-EI2-E3-Sh3-Rc2
3	EI2-E2-Sh2-Rc3	13	T2-E3-Rc2	23	T3	33	T3-EI2-E3-Sh3-Rc3
4	EI2-E3-Rc3	14	T2-E3-Sh2-Rc2	24	T3-E3	34	T3-EI3-E3
5	EI2-E3-Sh2-Rc3	15	T2-E3-Sh2-Rc3	25	T3-E3-Rc2	35	T3-EI3-E3-Sh3-Rc3
6	EI2-Sh2-Rc2	16	T2-EI2	26	T3-E3-Rc3		
7	EI2-Sh2-Rc3	17	T2-EI2-E3	27	T3-E3-Sh3-Rc2		
8	EI3	18	T2-EI2-E3-Rc3	28	T3-E3-Sh3-Rc3		
9	EI3-E3-Sh2-Rc3	19	T2-EI2-E3-Sh2-Rc2	29	T3-EI2		
10	Sh2-Rc2	20	T2-EI2-E3-Sh2-Rc3	30	T3-EI2-E3		

CODE	LAND USE
2	Rice paddy, non-irrigated
4	Corn
47	Vegetable
81	Coffee
82	Cacao
116	Coconut
126	Grassland
134	Shrubland, unmanaged

SUITABILITY CLASSES:

Highly Suitable (S1) Land having no significant limitation to sustained application of a given use, or only minor limitations that will not significantly reduce productivity or benefits and will not raise inputs above an acceptable level.	Marginally Suitable (S3) Land having limitations which in aggregate are severe for sustained application of a given use and will so reduce productivity or benefits, or increase required inputs, that this expenditure will be only marginally justified.
Moderately Suitable (S2) Land having limitation which in aggregate are moderately severe for sustained application of a given use; the limitation will reduce productivity or benefits and increase required inputs to the extent that the overall advantage to be gained from the use, although still attractive, will be appreciably inferior to that expected on class S1 land.	Not Suitable / Not Relevant Land having limitations which may be surmountable in time but which cannot be corrected with existing knowledge at currently acceptable cost; the limitations are so severe as to preclude successful sustained use of the land in the given manner. Existing forest, shrubland greater than 18% slope, irrigated paddy rice and miscellaneous land types such as built up areas, roads, etc are considered as not relevant.

CLIMATE TYPE

TYPE I : Two pronounced season, dry from November to April and wet during the rest of the year. Maximum rain period is from June to September	TYPE II : No dry season with a very pronounced maximum rain period from December to February. There is not a single dry month. Maximum monthly rainfall occurs during the period from March to May.
TYPE III : No very pronounced maximum rain period, with a dry season lasting only from one to three months, either during the period from December to February or from March to May. This type resembles Type I since it has a short dry season.	TYPE IV : Rainfall is more or less evenly distributed throughout the year. This type resembles Type II since it has no dry season.

Almost whole part of Nueva Vizcaya classified as climatic Type III and small part in the western side is Type I.

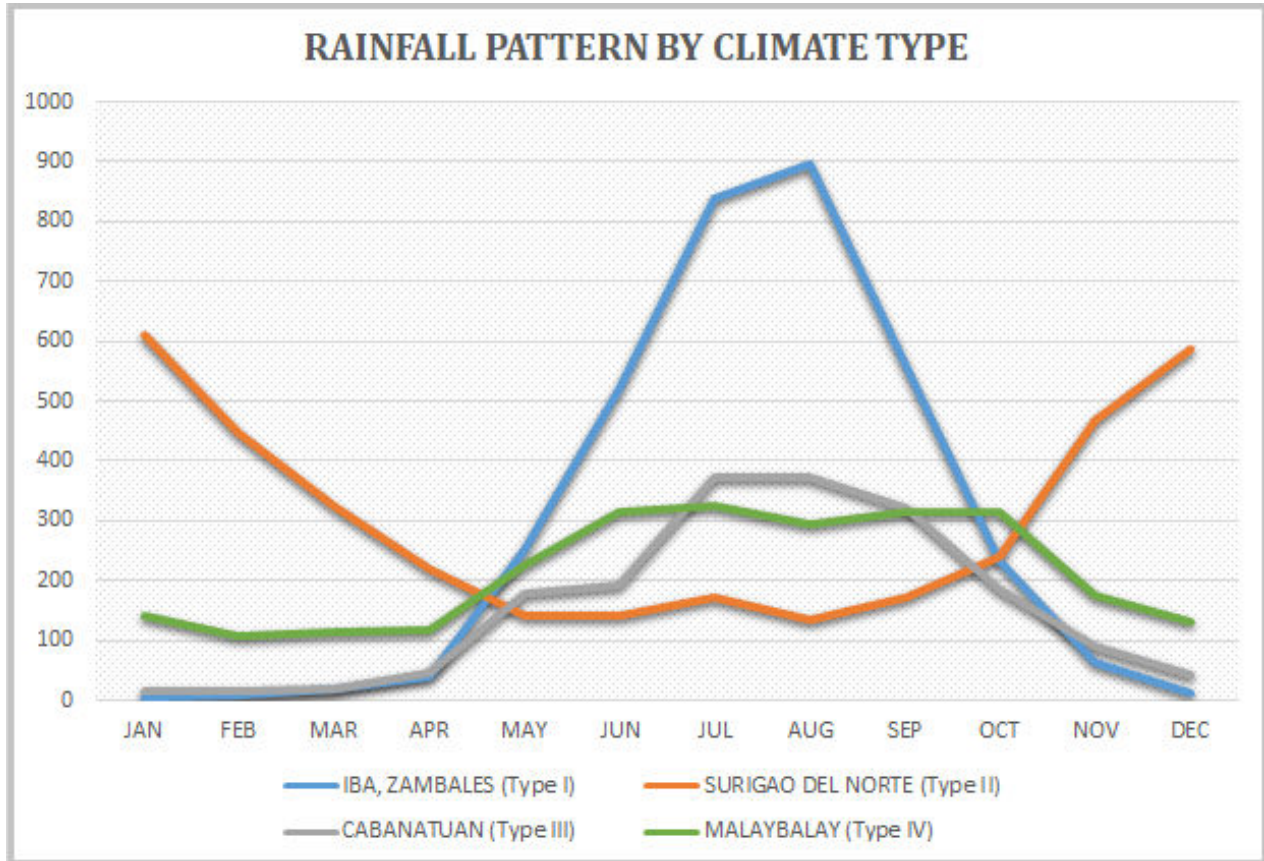

Source: PAGASA 2018, *Climatological Normals (Rainfall)*, Philippine Atmospheric, Geophysical and Astronomical Services Administration (PAGASA), accessed 27 July 2018, <<https://www1.pagasa.dost.gov.ph/index.php/climate/climatological-normals>>.

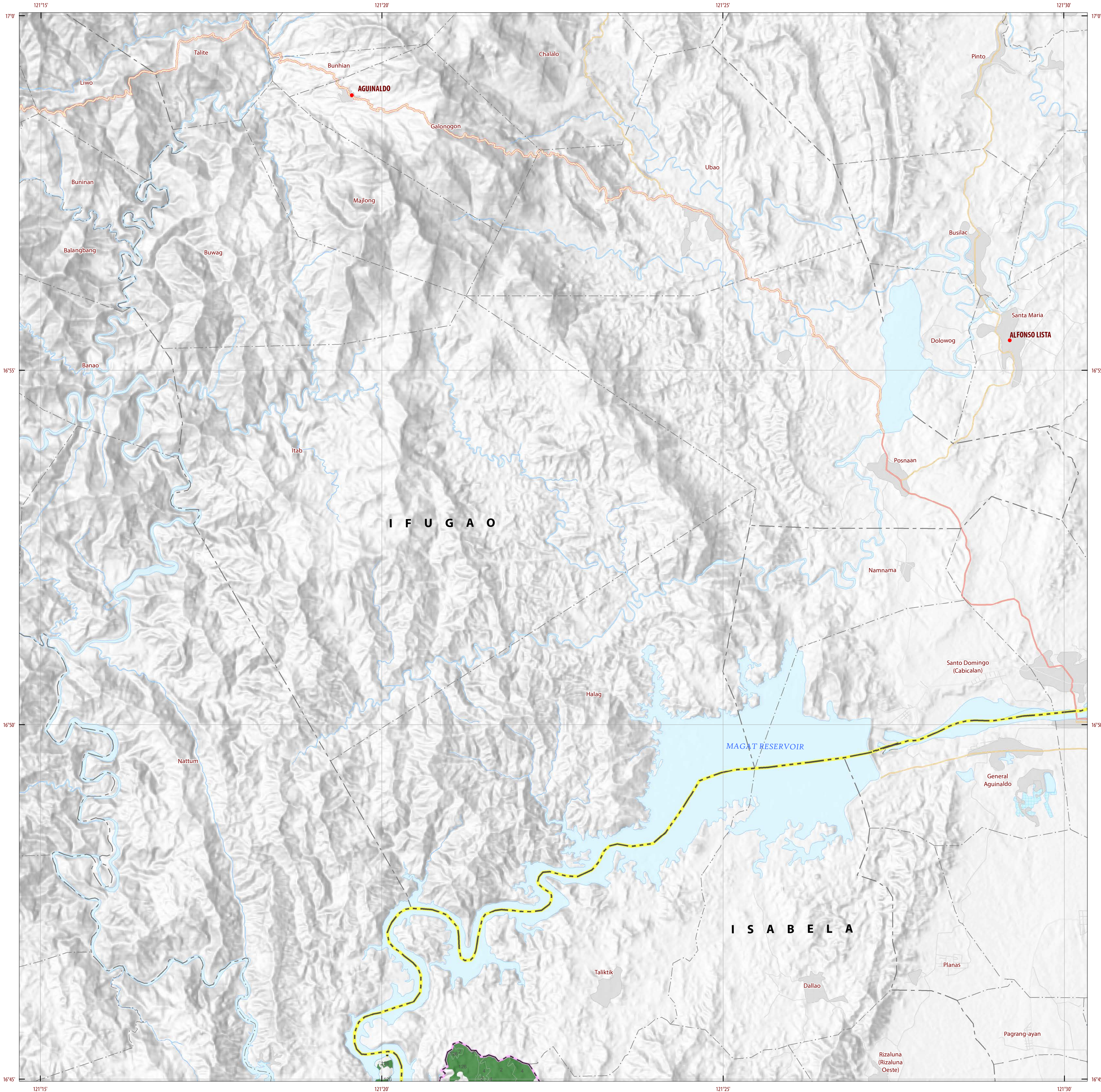

LAND SUITABILITY MAP CACAO

LAND RESOURCES EVALUATION AND SUITABILITY ASSESSMENT OF STRATEGIC PRODUCTION AREAS

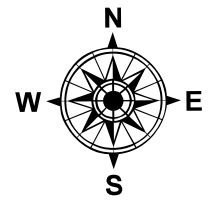

SCALE 1 : 50 000

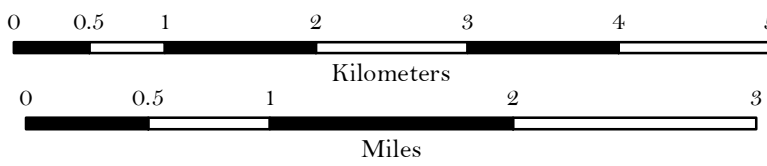

Universal Transverse Mercator Zone 51 N, PRS 1992 Datum
DISCLAIMER: All political boundaries are not authoritative.

LEGEND

SUITABILITY CLASSES

- S1 Highly Suitable** - Land having no significant limitations to sustained application of a given use, or only minor limitations that will not significantly reduce productivity or benefits and will not raise inputs above an acceptable level.
- S2 Moderately Suitable** - Land having limitations which in aggregate are moderately severe for sustained application of a given use; the limitations will reduce productivity or benefits and increase required inputs to the extent that the overall advantage to be gained from the use, although still attractive, will be appreciably inferior to that expected on class S1 land.
- S3 Marginally Suitable** - Land having limitations which in aggregate are severe for sustained application of a given use and will so reduce productivity or benefits, or increase required inputs, that this expenditure will be only marginally justified.

Not Suitable/ Not Relevant

OTHER SIGNS

- NGP Areas
- Cacao
- Land limitation
- Land use

CONVENTIONAL SIGNS

- ROADS**
 - Expressway
 - Trunk line
 - Primary
 - Secondary
 - Tertiary
- BOUNDARY**
 - Region
 - Province
 - District
 - Municipality
 - Barangay
- HYDROLOGY**
 - Sea / Shoreline
 - Lakes / Rivers
- PLACES**
 - Capital City / City
 - Capital Town / Town
- LAND USE**
 - Built-up
 - Fishpond
 - Mangrove

ADJOINING SHEETS

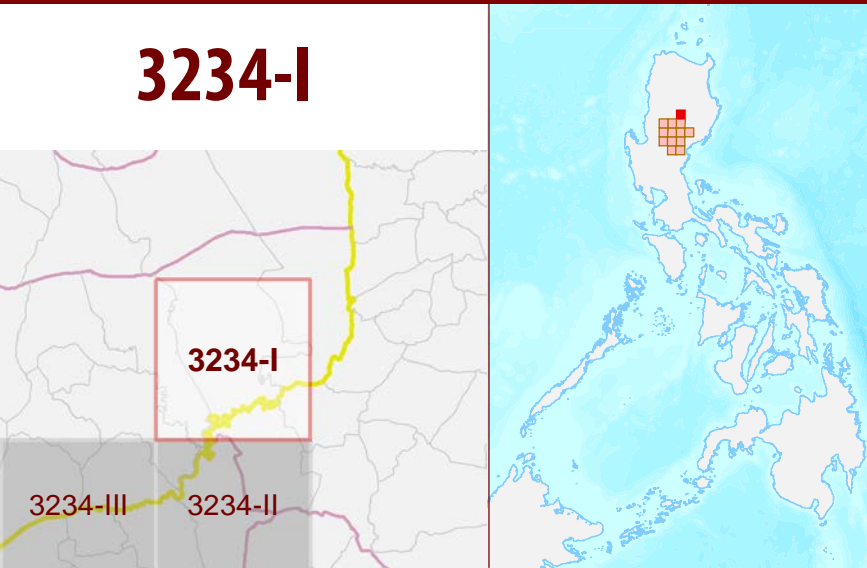

MISCELLANEOUS INFORMATION

SOURCES OF INFORMATION : Topographic information taken from NAMRIA Topographic Map at 1:50,000 scale. Land resources information from the Agricultural Land Management and Evaluation Division (ALMED), Soils Survey Division (SSD) and Laboratory Services Division (LSD) of BSWM. Rice areas obtained from the Land Use System (FAO, 2015) and Philippine Rice Information System (PRISM) (IRRI, 2015). Data analysis and compilation through the **Land Resources Evaluation and Suitability Assessment of Strategic Production Areas for Coffee and Cacao Project** implemented by BSWM (2017).

Project Leader : BERNARDO B. PASCUA
GIS and Cartography : IRVIN K. SAMALCA

Funding Agency : Department of Agriculture - Bureau of Agricultural Research (DA-BAR)
Collaborating Agencies : Philippine Council on Agriculture and Fisheries (PCAF)
Department of Agriculture Regional Field Office of CAR, Region II, IV-A, IV-B, VI, VII, VIII, IX, X, XI, XII and CARAGA(XIII)
Local Government Unit (LGU) of covered provinces and municipalities

Map produced by the Geomatics and Soil Information Technology Division, Bureau of Soils and Water Management (BSWM).
Users noting errors or omissions in this publication are requested to inform the Bureau of Soils and Water Management.

This publication is licensed under a Creative Commons Attribution 4.0 International License. Unless otherwise noted, copyright and any other intellectual property rights, in this publication is owned by the Philippine Government. This publication should be attributed as:
BSWM, 2018. *Land Suitability Map Series for Cacao of the PROVINCE OF NUEVA VIZCAYA (50,000 Scale)*. CC BY NC SA 4.0.

REPUBLIC OF THE PHILIPPINES
DEPARTMENT OF AGRICULTURE
BUREAU OF SOILS AND WATER MANAGEMENT
SRDC Bldg., Elliptical Road Cor. Visayas Avenue, Diliman, Quezon City 1101
Tel/Fax No. : (+632) 332-9534 E-mail : bswmcenter@da.gov.ph

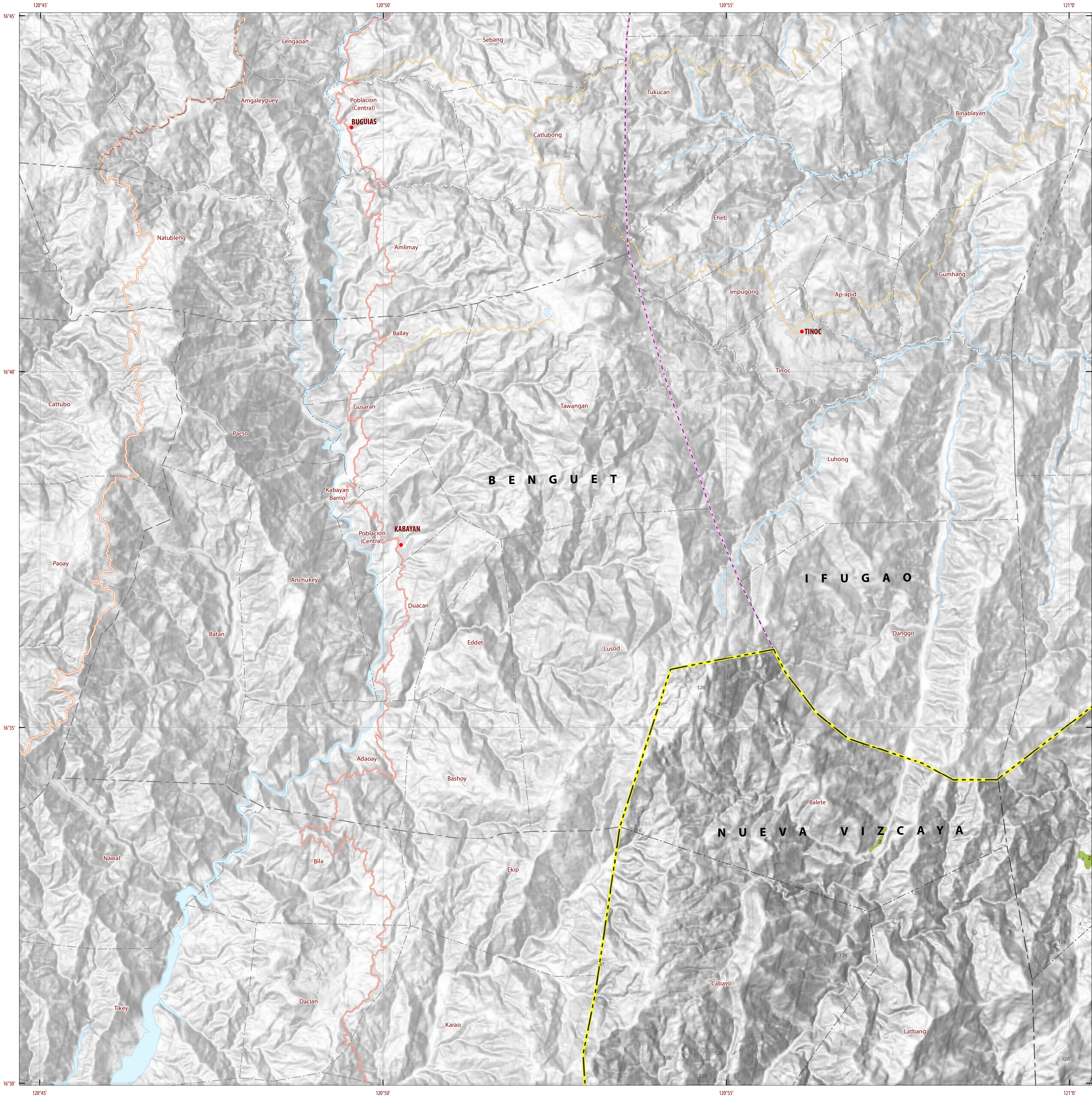

LAND SUITABILITY MAP
CACAO

LAND RESOURCES EVALUATION AND SUITABILITY
ASSESSMENT OF STRATEGIC PRODUCTION AREAS

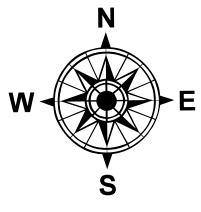

SCALE 1 : 50 000

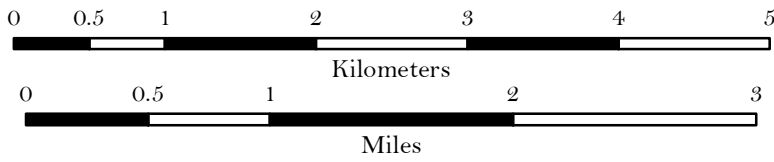

Universal Transverse Mercator Zone 51 N, PRS 1992 Datum
DISCLAIMER : All political boundaries are not authoritative.

LEGEND

SUITABILITY CLASSES

- S1 Highly Suitable** - Land having no significant limitations to sustained application of a given use, or only minor limitations that will not significantly reduce productivity or benefits and will not raise inputs above an acceptable level.
- S2 Moderately Suitable** - Land having limitations which in aggregate are moderately severe for sustained application of a given use; the limitations will reduce productivity or benefits and increase required inputs to the extent that the overall advantage to be gained from the use, although still attractive, will be appreciably inferior to that expected on class S1 land.
- S3 Marginally Suitable** - Land having limitations which in aggregate are severe for sustained application of a given use and will so reduce productivity or benefits, or increase required inputs, that this expenditure will be only marginally justified.

Not Suitable/ Not Relevant

OTHER SIGNS

- NGP Areas
- Cacao
- Land limitation
- Land use

CONVENTIONAL SIGNS

- ROADS**
 - Expressway
 - Trunk line
 - Primary
 - Secondary
 - Tertiary
- BOUNDARY**
 - Region
 - Province
 - District
 - Municipality
 - Barangay
- HYDROLOGY**
 - Sea / Shoreline
 - Lakes / Rivers
- PLACES**
 - Capital City / City
 - Capital Town / Town
- LAND USE**
 - Built-up
 - Fishpond
 - Mangrove

ADJOINING SHEETS

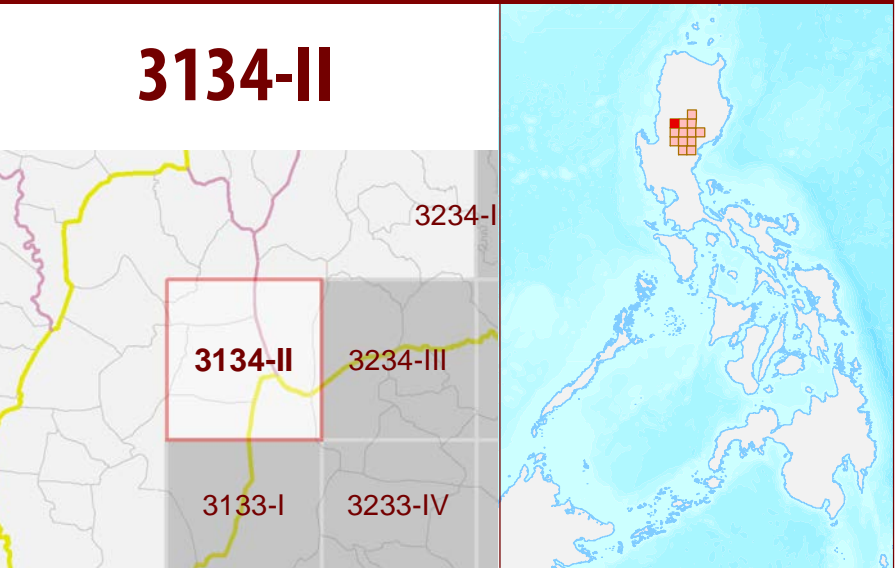

MISCELLANEOUS INFORMATION

SOURCES OF INFORMATION : Topographic information taken from NAMRIA Topographic Map at 1:50,000 scale. Land resources information from the Agricultural Land Management and Evaluation Division (ALMED), Soils Survey Division (SSD) and Laboratory Services Division (LSD) of BSWM. Rice areas obtained from the Land Use System (FAO, 2015) and Philippine Rice Information System (PRISM) (IRRI, 2015). Data analysis and compilation through the **Land Resources Evaluation and Suitability Assessment of Strategic Production Areas for Coffee and Cacao Project** implemented by BSWM (2017).

Project Leader : BERNARDO B. PASCUA
GIS and Cartography : IRVIN K. SAMALCA

Funding Agency : Department of Agriculture - Bureau of Agricultural Research (DA-BAR)
Collaborating Agencies : Philippine Council on Agriculture and Fisheries (PCAF)
Department of Agriculture Regional Field Office of CAR, Region II, IV-A, IV-B, VI, VII, VIII, IX, X, XI, XII and CARAGA(XIII)
Local Government Unit (LGU) of covered provinces and municipalities

Map produced by the Geomatics and Soil Information Technology Division, Bureau of Soils and Water Management (BSWM).
Users noting errors or omissions in this publication are requested to inform the Bureau of Soils and Water Management.

This publication is licensed under a Creative Commons Attribution 4.0 International License. Unless otherwise noted, copyright and any other intellectual property rights, in this publication is owned by the Philippine Government. This publication should be attributed as:
BSWM, 2018. *Land Suitability Map Series for Cacao of the PROVINCE OF NUEVA VIZCAYA (50,000 Scale)*. CC BY NC SA 4.0.

REPUBLIC OF THE PHILIPPINES
DEPARTMENT OF AGRICULTURE
BUREAU OF SOILS AND WATER MANAGEMENT
SRDC Bldg, Elliptical Road Cor. Visayas Avenue, Diliman, Quezon City 1101
Tel/Fax No. : (+632) 332-9534 E-mail: bswmcenter@yahoo.com

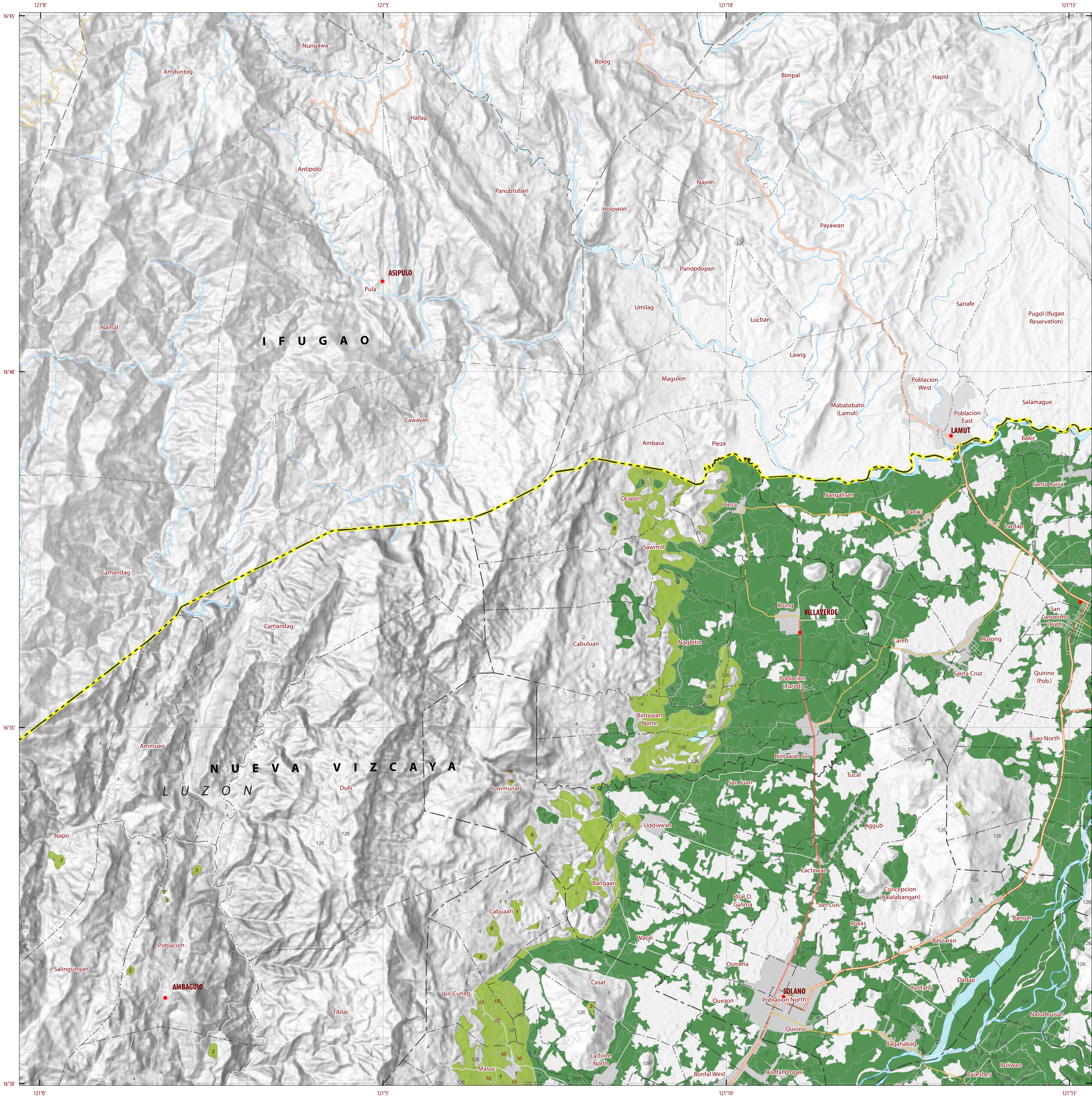

LAND SUITABILITY MAP CACAO

LAND RESOURCES EVALUATION AND SUITABILITY ASSESSMENT OF STRATEGIC PRODUCTION AREAS

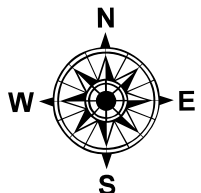

SCALE 1 : 50 000

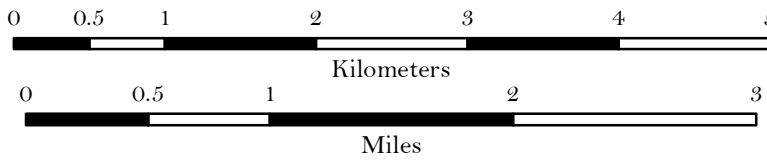

Universal Transverse Mercator Zone 51 N, PRS 1992 Datum
DISCLAIMER: All political boundaries are not authoritative.

LEGEND

SUITABILITY CLASSES

- S1 Highly Suitable** - Land having no significant limitations to sustained application of a given use, or only minor limitations that will not significantly reduce productivity or benefits and will not raise inputs above an acceptable level.
- S2 Moderately Suitable** - Land having limitations which in aggregate are moderately severe for sustained application of a given use; the limitations will reduce productivity or benefits and increase required inputs to the extent that the overall advantage to be gained from the use, although still attractive, will be appreciably inferior to that expected on class S1 land.
- S3 Marginally Suitable** - Land having limitations which in aggregate are severe for sustained application of a given use and will so reduce productivity or benefits, or increase required inputs, that this expenditure will be only marginally justified.

Not Suitable/ Not Relevant

OTHER SIGNS

- NGP Areas
- Cacao
- Land limitation
- Land use

CONVENTIONAL SIGNS

- ROADS**
 - Expressway
 - Trunk line
 - Primary
 - Secondary
 - Tertiary
- BOUNDARY**
 - Region
 - Province
 - District
 - Municipality
 - Barangay
- HYDROLOGY**
 - Sea / Shoreline
 - Lakes / Rivers
- PLACES**
 - Capital City / City
 - Capital Town / Town
- LAND USE**
 - Built-up
 - Fishpond
 - Mangrove

ADJOINING SHEETS

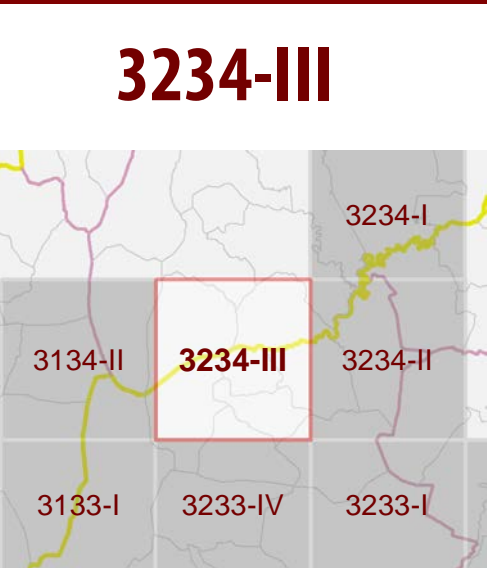

INDEX MAP

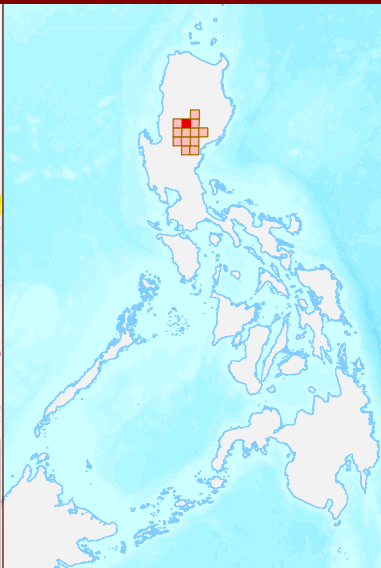

MISCELLANEOUS INFORMATION

SOURCES OF INFORMATION : Topographic information taken from NAMRIA Topographic Map at 1:50,000 scale. Land resources information from the Agricultural Land Management and Evaluation Division (ALMED), Soils Survey Division (SSD) and Laboratory Services Division (LSD) of BSWM. Rice areas obtained from the Land Use System (FAO, 2015) and Philippine Rice Information System (PRISM) (IRRI, 2015). Data analysis and compilation through the **Land Resources Evaluation and Suitability Assessment of Strategic Production Areas for Coffee and Cacao Project** implemented by BSWM (2017).

Project Leader : BERNARDO B. PASCUA
GIS and Cartography : IRVIN K. SAMALCA
Funding Agency : Department of Agriculture - Bureau of Agricultural Research (DA-BAR)
Collaborating Agencies : Philippine Council on Agriculture and Fisheries (PCAF)
Department of Agriculture Regional Field Office of CAR, Region II, IV-A, IV-B, VI, VII, VIII, IX, X, XI, XII and CARAGA(XIII)
Local Government Unit (LGU) of covered provinces and municipalities

Map produced by the Geomatics and Soil Information Technology Division, Bureau of Soils and Water Management (BSWM).
Users noting errors or omissions in this publication are requested to inform the Bureau of Soils and Water Management.

This publication is licensed under a Creative Commons Attribution 4.0 International License. Unless otherwise noted, copyright and any other intellectual property rights, in this publication is owned by the Philippine Government. This publication should be attributed as:
BSWM, 2018. *Land Suitability Map Series for Cacao of the PROVINCE OF NUEVA VIZCAYA* (50,000 Scale). CC BY NC SA 4.0.

REPUBLIC OF THE PHILIPPINES
DEPARTMENT OF AGRICULTURE
BUREAU OF SOILS AND WATER MANAGEMENT
SRDC Bldg, Elliptical Road Cor. Visayas Avenue, Diliman, Quezon City 1101
Tel/Fax No. : (+632) 332-9534 E-mail : bswmcenter@da.gov.ph

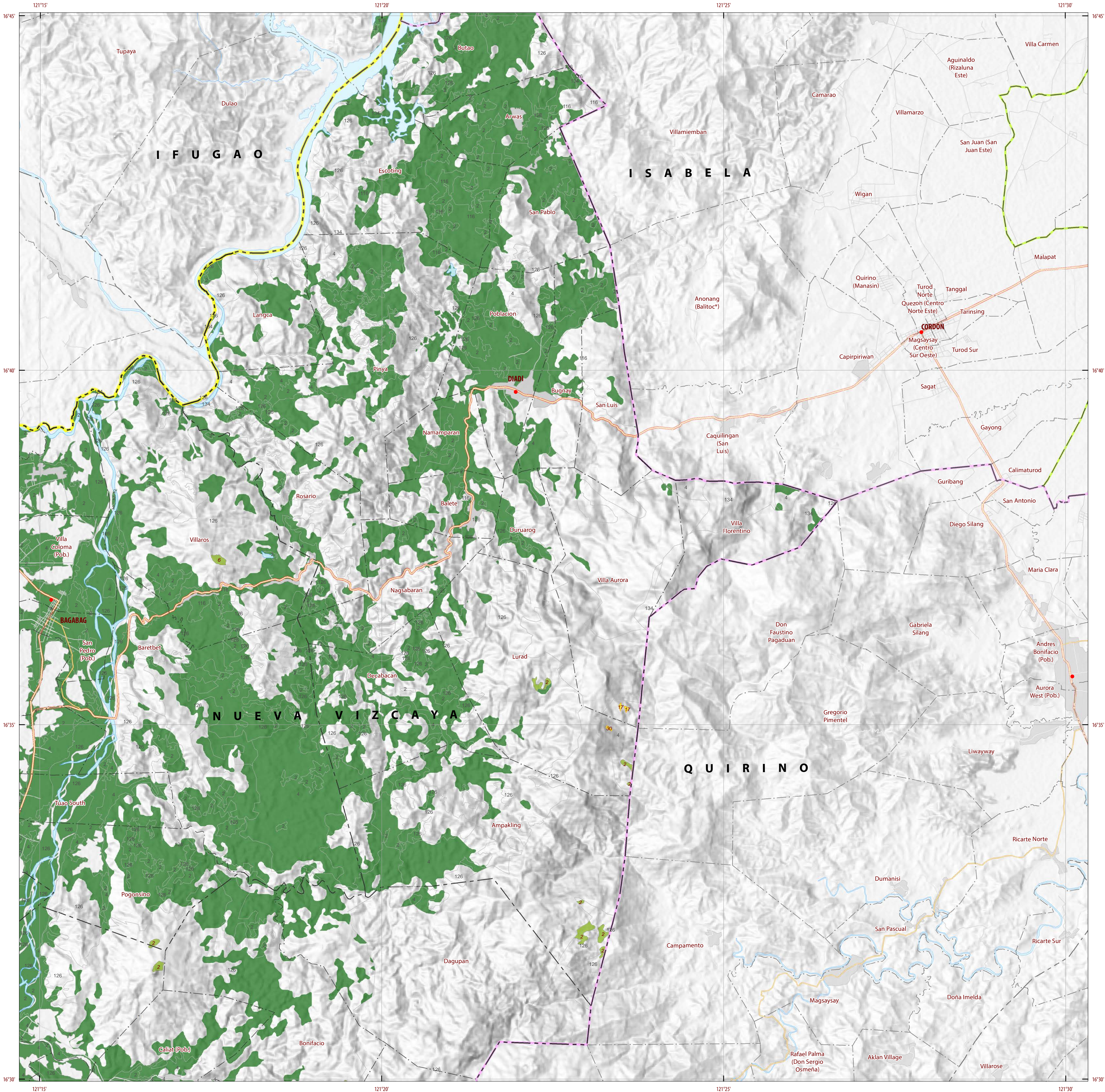

LAND SUITABILITY MAP CACAO

LAND RESOURCES EVALUATION AND SUITABILITY ASSESSMENT OF STRATEGIC PRODUCTION AREAS

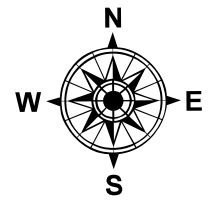

SCALE 1 : 50 000

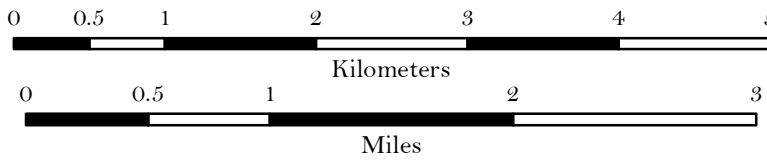

Universal Transverse Mercator Zone 51 N, PRS 1992 Datum
DISCLAIMER: All political boundaries are not authoritative.

LEGEND

SUITABILITY CLASSES

- S1 Highly Suitable** - Land having no significant limitations to sustained application of a given use, or only minor limitations that will not significantly reduce productivity or benefits and will not raise inputs above an acceptable level.
- S2 Moderately Suitable** - Land having limitations which in aggregate are moderately severe for sustained application of a given use; the limitations will reduce productivity or benefits and increase required inputs to the extent that the overall advantage to be gained from the use, although still attractive, will be appreciably inferior to that expected on class S1 land.
- S3 Marginally Suitable** - Land having limitations which in aggregate are severe for sustained application of a given use and will so reduce productivity or benefits, or increase required inputs, that this expenditure will be only marginally justified.

Not Suitable/ Not Relevant

OTHER SIGNS

- NGP Areas
- Cacao
- Land limitation
- Land use

CONVENTIONAL SIGNS

- ROADS**
 - Expressway
 - Trunk line
 - Primary
 - Secondary
 - Tertiary
- BOUNDARY**
 - Region
 - Province
 - District
 - Municipality
 - Barangay
- HYDROLOGY**
 - Sea / Shoreline
 - Lakes / Rivers
- PLACES**
 - Capital City / City
 - Capital Town / Town
- LAND USE**
 - Built-up
 - Fishpond
 - Mangrove

ADJOINING SHEETS

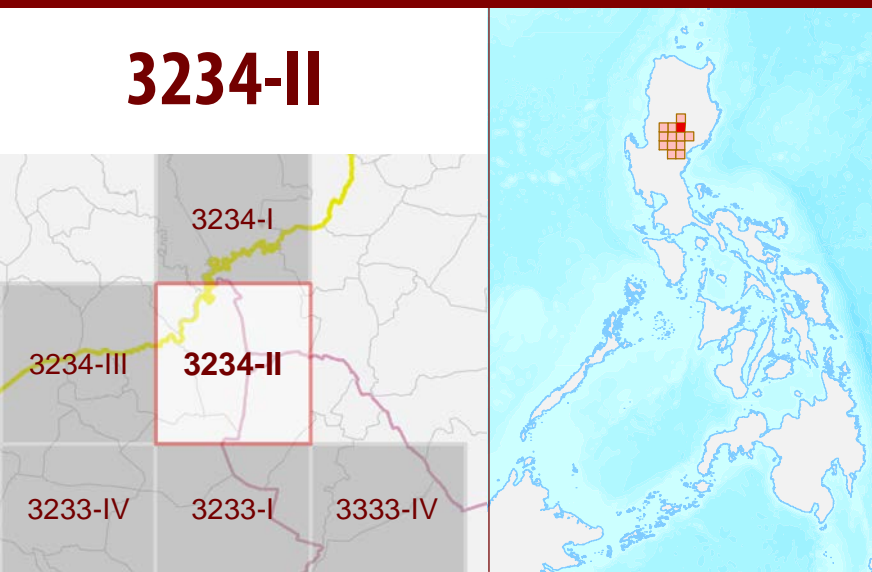

MISCELLANEOUS INFORMATION

SOURCES OF INFORMATION : Topographic information taken from NAMRIA Topographic Map at 1:50,000 scale. Land resources information from the Agricultural Land Management and Evaluation Division (ALMED), Soils Survey Division (SSD) and Laboratory Services Division (LSD) of BSWM. Rice areas obtained from the Land Use System (FAO, 2015) and Philippine Rice Information System (PRISM) (IRRI, 2015). Data analysis and compilation through the **Land Resources Evaluation and Suitability Assessment of Strategic Production Areas for Coffee and Cacao Project** implemented by BSWM (2017).

Project Leader : BERNARDO B. PASCUA
GIS and Cartography : IRVIN K. SAMALCA



Funding Agency : Department of Agriculture - Bureau of Agricultural Research (DA-BAR)
Collaborating Agencies : Philippine Council on Agriculture and Fisheries (PCAF)
: Department of Agriculture Regional Field Office of CAR, Region II, IV-A, IV-B, VI, VII, VIII, IX, X, XI, XII and CARAGA(XIII)
: Local Government Unit (LGU) of covered provinces and municipalities

Map produced by the Geomatics and Soil Information Technology Division, Bureau of Soils and Water Management (BSWM).
Users noting errors or omissions in this publication are requested to inform the Bureau of Soils and Water Management.

This publication is licensed under a Creative Commons Attribution 4.0 International License. Unless otherwise noted, copyright and any other intellectual property rights, in this publication is owned by the Philippine Government. This publication should be attributed as:
BSWM, 2018. *Land Suitability Map Series for Cacao of the PROVINCE OF NUEVA VIZCAYA (50,000 Scale)*. CC BY NC SA 4.0.

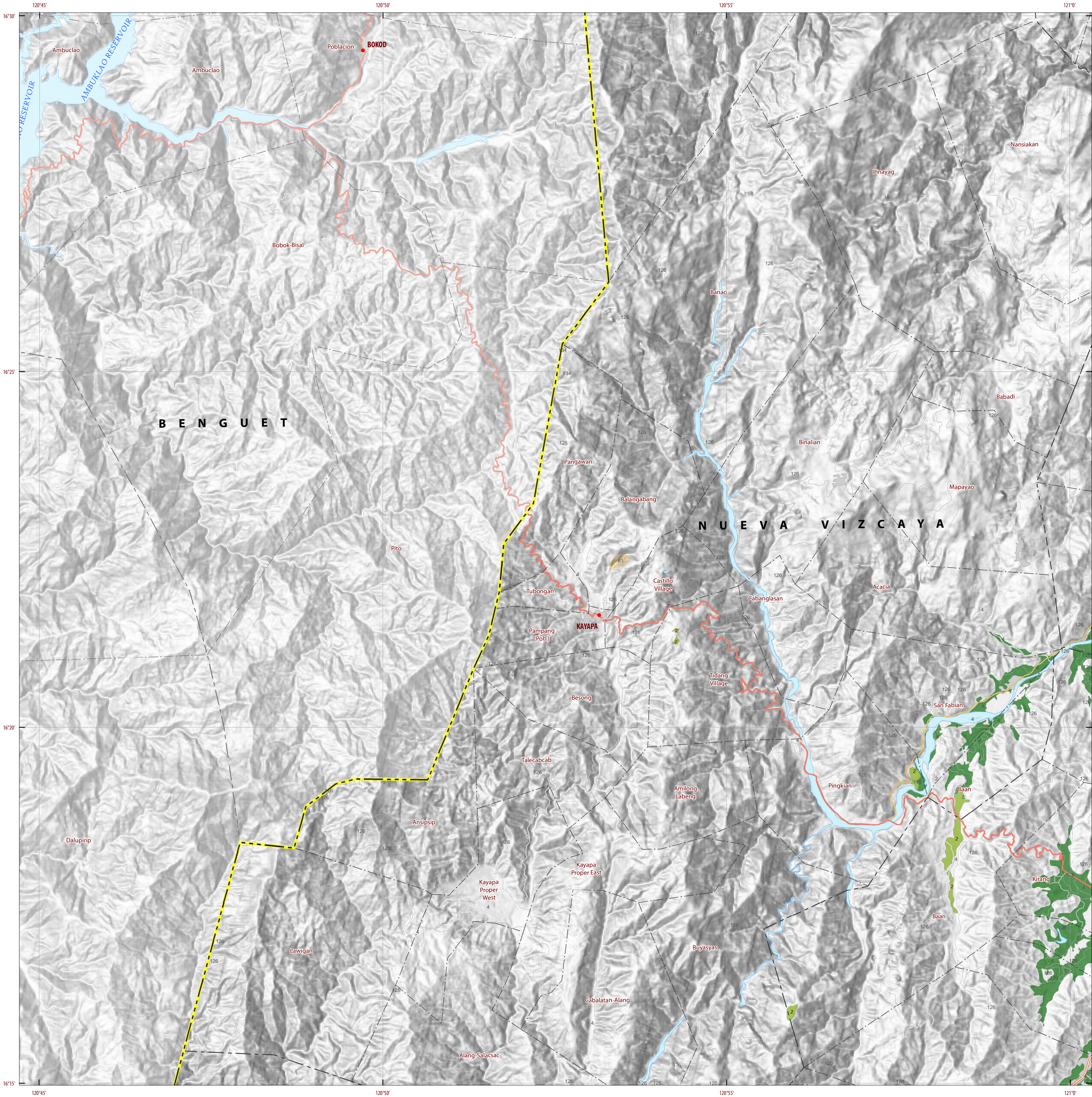
REPUBLIC OF THE PHILIPPINES
DEPARTMENT OF AGRICULTURE
BUREAU OF SOILS AND WATER MANAGEMENT
SRDC Bldg., Elliptical Road Cor. Visayas Avenue, Diliman, Quezon City 1101
Tel/Fax No. : (+632) 332-9534 E-mail : bswmcenter@yahoo.com





LAND SUITABILITY MAP
CACAO

LAND RESOURCES EVALUATION AND SUITABILITY
ASSESSMENT OF STRATEGIC PRODUCTION AREAS

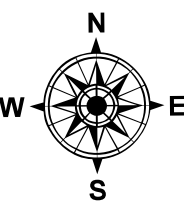

SCALE 1 : 50 000



0 0.5 1 2 3 4 5
Kilometers

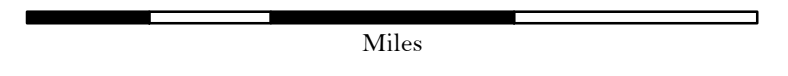

0 0.5 1 2 3
Miles

Universal Transverse Mercator Zone 51 N, PRS 1992 Datum
DISCLAIMER : All political boundaries are not authoritative.

LEGEND

SUITABILITY CLASSES

S1 Highly Suitable - Land having no significant limitations to sustained application of a given use, or only minor limitations that will not significantly reduce productivity or benefits and will not raise inputs above an acceptable level.

S2 Moderately Suitable - Land having limitations which in aggregate are moderately severe for sustained application of a given use; the limitations will reduce productivity or benefits and increase required inputs to the extent that the overall advantage to be gained from the use, although still attractive, will be appreciably inferior to that expected on class S1 land.

S3 Marginally Suitable - Land having limitations which in aggregate are severe for sustained application of a given use and will so reduce productivity or benefits, or increase required inputs, that this expenditure will be only marginally justified.

Not Suitable/ Not Relevant

OTHER SIGNS

NGP Areas

Cacao

Land limitation

Land use

CONVENTIONAL SIGNS

ROADS

- Expressway
- Trunk line
- Primary
- Secondary
- Tertiary

BOUNDARY

- Region
- Province
- District
- Municipality
- Barangay

HYDROLOGY

- Sea / Shoreline
- Lakes / Rivers

PLACES

- Capital City / City
- Capital Town / Town

LAND USE

- Built-up
- Fishpond
- Mangrove

ADJOINING SHEETS

3133-I

3134-II 3234-III

3133-II 3233-III

3133-IV

INDEX MAP

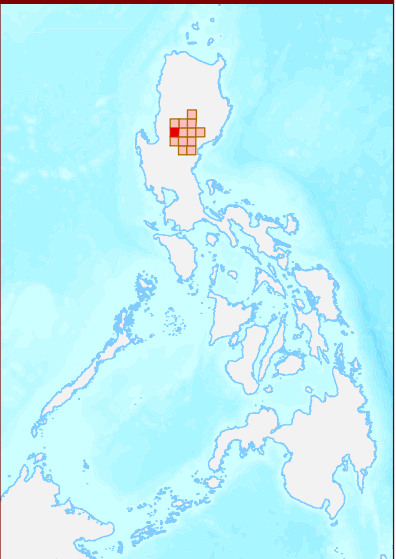

MISCELLANEOUS INFORMATION

SOURCES OF INFORMATION : Topographic information taken from NAMRIA Topographic Map at 1:50,000 scale. Land resources information from the Agricultural Land Management and Evaluation Division (ALMED), Soils Survey Division (SSD) and Laboratory Services Division (LSD) of BSWM. Rice areas obtained from the Land Use System (FAO, 2015) and Philippine Rice Information System (PRISM) (IRRI, 2015). Data analysis and compilation through the **Land Resources Evaluation and Suitability Assessment of Strategic Production Areas for Coffee and Cacao Project** implemented by BSWM (2017).

Project Leader : BERNARDO B. PASCUA
GIS and Cartography : IRVIN K. SAMALCA

Funding Agency : Department of Agriculture - Bureau of Agricultural Research (DA-BAR)
Collaborating Agencies : Philippine Council on Agriculture and Fisheries (PCAF)
: Department of Agriculture Regional Field Office of CAR, Region II, IV-A, IV-B, VI, VII, VIII, IX, X, XI, XII and CARAGA(XIII)
: Local Government Unit (LGU) of covered provinces and municipalities

Map produced by the Geomatics and Soil Information Technology Division, Bureau of Soils and Water Management (BSWM).
Users noting errors or omissions in this publication are requested to inform the Bureau of Soils and Water Management.

 This publication is licensed under a Creative Commons Attribution 4.0 International License. Unless otherwise noted, copyright and any other intellectual property rights, in this publication is owned by the Philippine Government. This publication should be attributed as:
BSWM, 2018. *Land Suitability Map Series for Cacao of the PROVINCE OF NUEVA VISCAYA* (50,000 Scale) . CC BY NC SA 4.0.

REPUBLIC OF THE PHILIPPINES
DEPARTMENT OF AGRICULTURE
BUREAU OF SOILS AND WATER MANAGEMENT
SRDC Bldg, Elliptical Road Cor. Visayas Avenue, Diliman, Quezon City 1101
Tel/Fax No. : (+632) 332-9534 E-mail : bswmcenter@yahoo.com

PROVINCE OF NUEVA VIZCAYA

Sheet 5 of 13

Sheet No. 3133-I

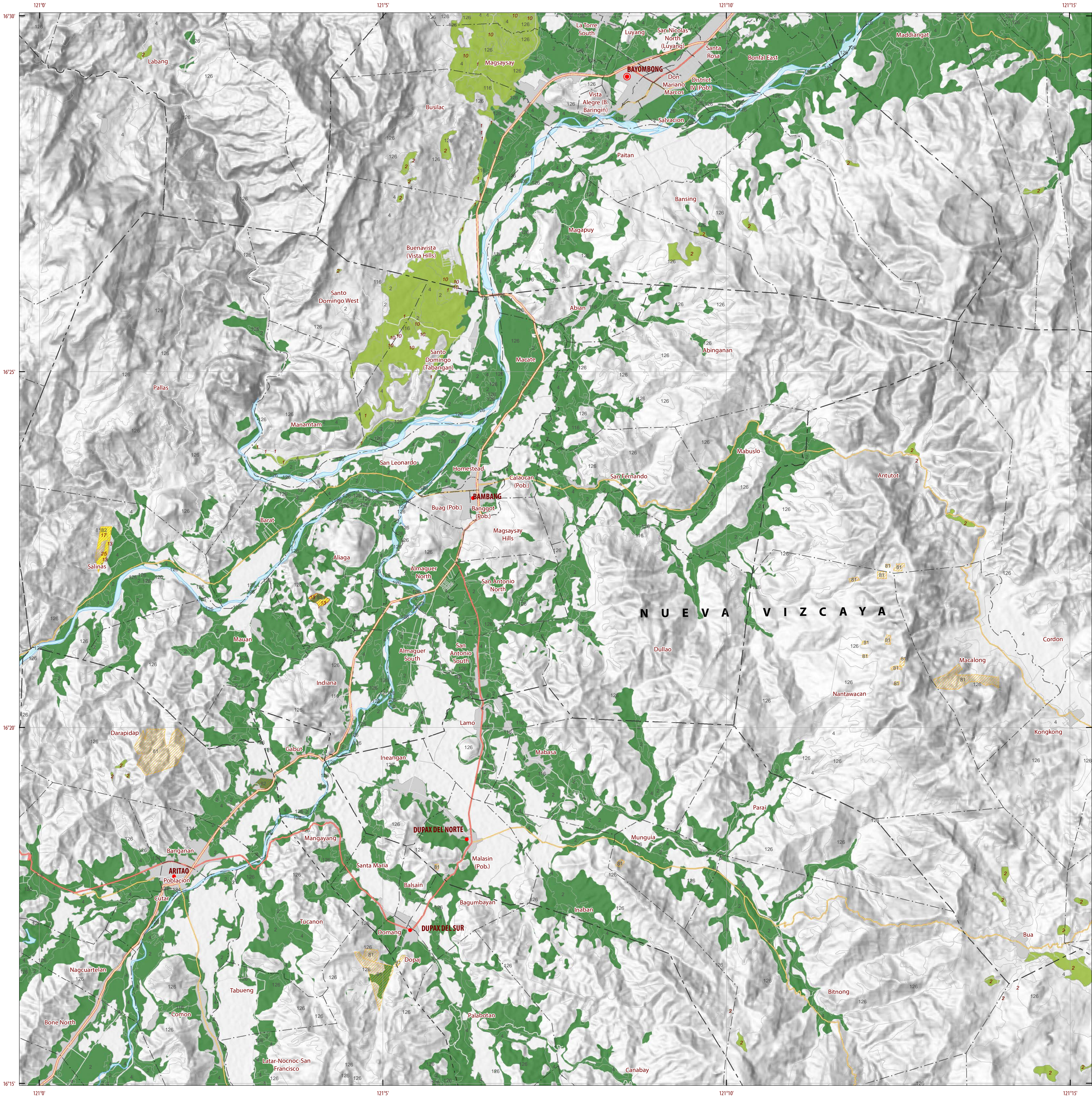

LAND SUITABILITY MAP
CACAO

LAND RESOURCES EVALUATION AND SUITABILITY
ASSESSMENT OF STRATEGIC PRODUCTION AREAS

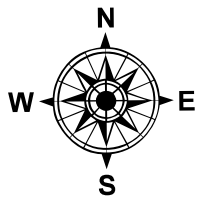

SCALE 1 : 50 000

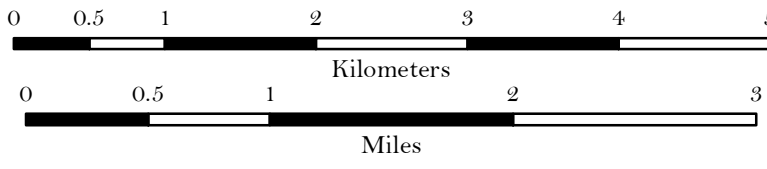

Universal Transverse Mercator Zone 51 N, PRS 1992 Datum
DISCLAIMER: All political boundaries are not authoritative.

LEGEND

SUITABILITY CLASSES

- S1 Highly Suitable** - Land having no significant limitations to sustained application of a given use, or only minor limitations that will not significantly reduce productivity or benefits and will not raise inputs above an acceptable level.
- S2 Moderately Suitable** - Land having limitations which in aggregate are moderately severe for sustained application of a given use; the limitations will reduce productivity or benefits and increase required inputs to the extent that the overall advantage to be gained from the use, although still attractive, will be appreciably inferior to that expected on class S1 land.
- S3 Marginally Suitable** - Land having limitations which in aggregate are severe for sustained application of a given use and will so reduce productivity or benefits, or increase required inputs, that this expenditure will be only marginally justified.

Not Suitable/ Not Relevant

OTHER SIGNS

- NGP Areas
- Cacao
- Land limitation
- Land use

CONVENTIONAL SIGNS

- ROADS**
 - Expressway
 - Trunk line
 - Primary
 - Secondary
 - Tertiary
- BOUNDARY**
 - Region
 - Province
 - District
 - Municipality
 - Barangay
- HYDROLOGY**
 - Sea / Shoreline
 - Lakes / Rivers
- PLACES**
 - Capital City / City
 - Capital Town / Town
- LAND USE**
 - Built-up
 - Fishpond
 - Mangrove

ADJOINING SHEETS

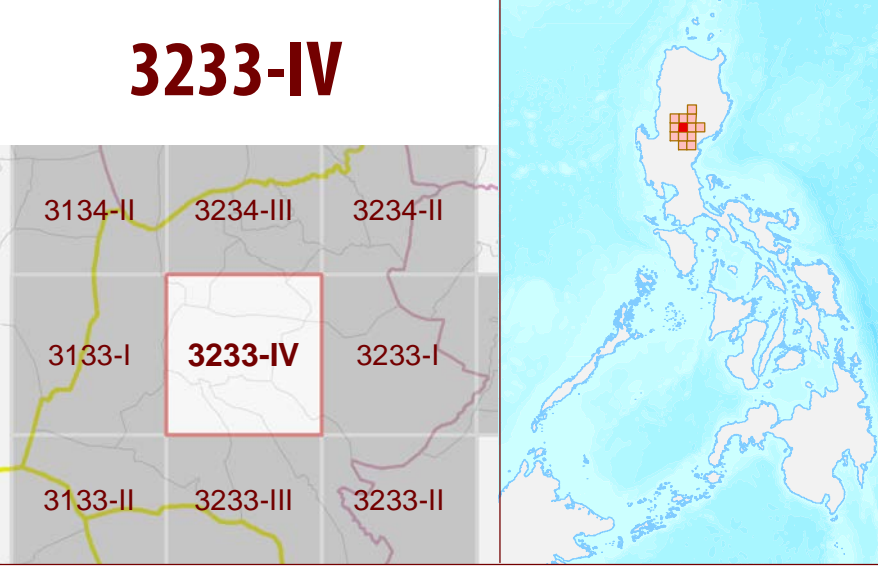

MISCELLANEOUS INFORMATION

SOURCES OF INFORMATION : Topographic information taken from NAMRIA Topographic Map at 1:50,000 scale. Land resources information from the Agricultural Land Management and Evaluation Division (ALMED), Soils Survey Division (SSD) and Laboratory Services Division (LSD) of BSWM. Rice areas obtained from the Land Use System (PAO, 2015) and Philippine Rice Information System (PRISM) (IRRI, 2015). Data analysis and compilation through the **Land Resources Evaluation and Suitability Assessment of Strategic Production Areas for Coffee and Cacao Project** implemented by BSWM (2017).

Project Leader : BERNARDO B. PASCUA
GIS and Cartography : IRVIN K. SAMALCA



Funding Agency : Department of Agriculture - Bureau of Agricultural Research (DA-BAR)
Collaborating Agencies : Philippine Council on Agriculture and Fisheries (PCAF)
: Department of Agriculture Regional Field Office of CAR, Region II, IV-A, IV-B, VI, VII, VIII, IX, X, XI, XII and CARAGA(XIII)
: Local Government Unit (LGU) of covered provinces and municipalities

Map produced by the Geomatics and Soil Information Technology Division, Bureau of Soils and Water Management (BSWM).
Users noting errors or omissions in this publication are requested to inform the Bureau of Soils and Water Management.

This publication is licensed under a Creative Commons Attribution 4.0 International License. Unless otherwise noted, copyright and any other intellectual property rights, in this publication is owned by the Philippine Government. This publication should be attributed as:
BSWM, 2018. *Land Suitability Map Series for Cacao of the PROVINCE OF NUEVA VISCAYA* (50,000 Scale). CC BY NC SA 4.0.

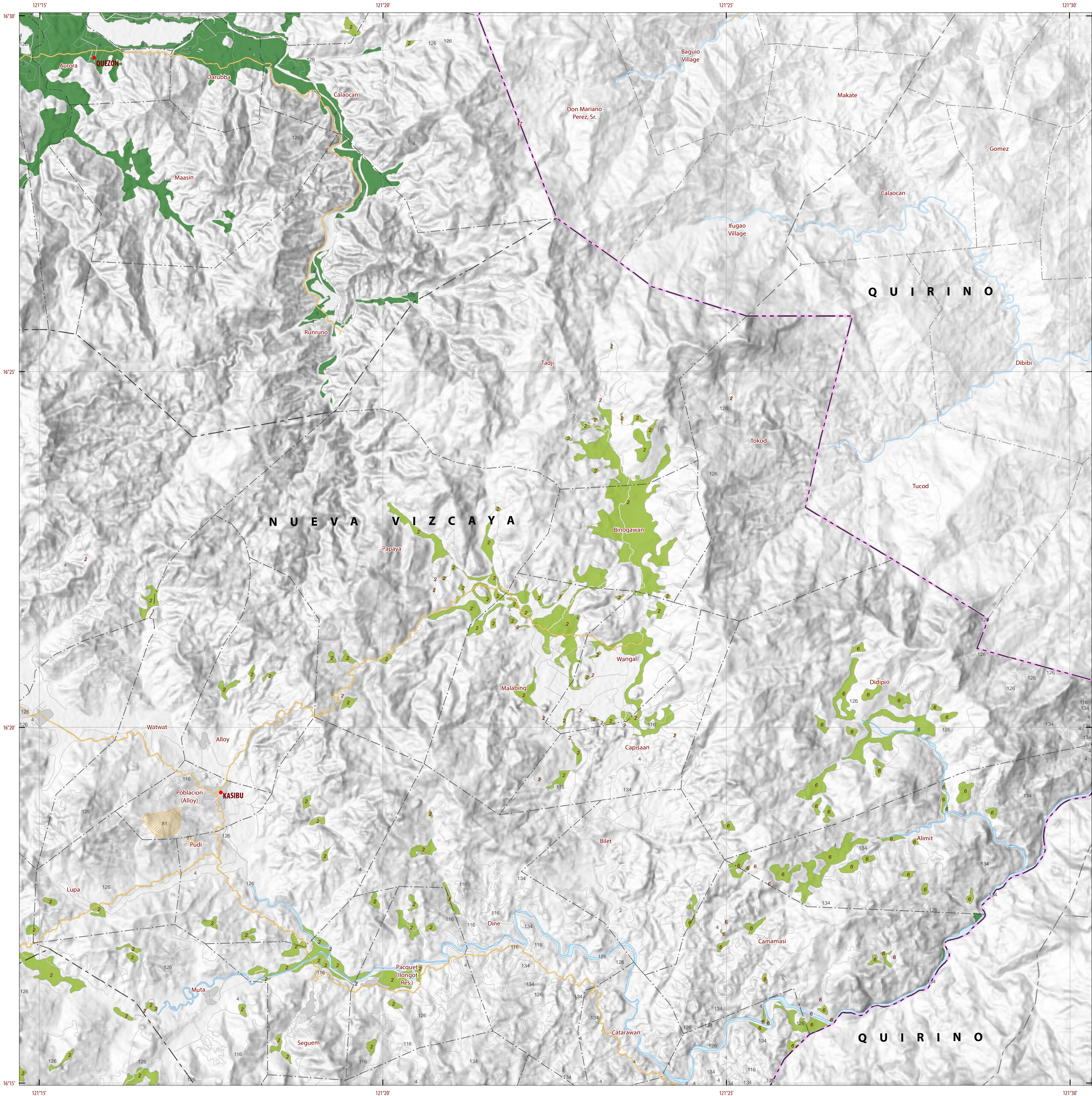
REPUBLIC OF THE PHILIPPINES
DEPARTMENT OF AGRICULTURE
BUREAU OF SOILS AND WATER MANAGEMENT
SRDC Bldg, Elliptical Road Cor. Visayas Avenue, Diliman, Quezon City 1101
Tel/Fax No. : (+632) 332-9534 E-mail : bswmcenter@yahoo.com





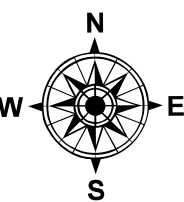

LAND SUITABILITY MAP
CACAO

LAND RESOURCES EVALUATION AND SUITABILITY
ASSESSMENT OF STRATEGIC PRODUCTION AREAS



SCALE 1 : 50 000



Universal Transverse Mercator Zone 51 N, PRS 1992 Datum
DISCLAIMER : All political boundaries are not authoritative.

LEGEND

SUITABILITY CLASSES

S1

Highly Suitable

Land having no significant limitations to sustained application of a given use, or only minor limitations that will not significantly reduce productivity or benefits and will not raise inputs above an acceptable level.

S2

Moderately Suitable

Land having limitations which in aggregate are moderately severe for sustained application of a given use; the limitations will reduce productivity or benefits and increase required inputs to the extent that the overall advantage to be gained from the use, although still attractive, will be appreciably inferior to that expected on class S1 land.

S3

Marginally Suitable

Land having limitations which in aggregate are severe for sustained application of a given use and will so reduce productivity or benefits, or increase required inputs, that this expenditure will be only marginally justified.

Not Suitable/ Not Relevant

OTHER SIGNS

 NGP Areas

 Cacao

 Land limitation

 Land use

CONVENTIONAL SIGNS

ROADS

 Expressway

 Trunk line

 Primary

 Secondary

 Tertiary

BOUNDARY

 Region

 Province

 District

 Municipality

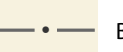
 Barangay

HYDROLOGY

 Sea / Shoreline

 Lakes / Rivers

PLACES

 Capital City / City

 Capital Town / Town

LAND USE

 Built-up

 Fishpond

 Mangrove

ADJOINING SHEETS

3233-I

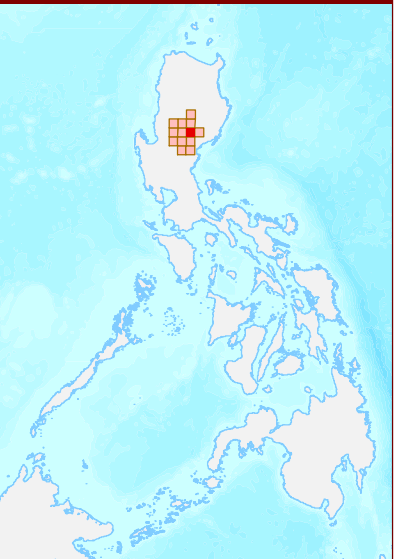

MISCELLANEOUS INFORMATION

SOURCES OF INFORMATION

Topographic information taken from NAMRIA Topographic Map at 1:50,000 scale. Land resources information from the Agricultural Land Management and Evaluation Division (ALMED), Soils Survey Division (SSD) and Laboratory Services Division (LSD) of BSWM. Rice areas obtained from the Land Use System (PAO, 2015) and Philippine Rice Information System (PRISM) (IRRI, 2015). Data analysis and compilation through the Land Resources Evaluation and Suitability Assessment of Strategic Production Areas for Coffee and Cacao Project implemented by BSWM (2017).

Project Leader

: BERNARDO B. PASCUA

GIS and Cartography

: IRVIN K. SAMALCA

Funding Agency

: Department of Agriculture - Bureau of Agricultural Research (DA-BAR)

Collaborating Agencies

: Philippine Council on Agriculture and Fisheries (PCAF)
: Department of Agriculture Regional Field Office of CAR, Region II, IV-A, IV-B, VI, VII, VIII, IX, X, XI, XII and CARAGA(XIII)
: Local Government Unit (LGU) of covered provinces and municipalities

Map produced by the Geomatics and Soil Information Technology Division, Bureau of Soils and Water Management (BSWM).

Users noting errors or omissions in this publication are requested to inform the Bureau of Soils and Water Management.

 This publication is licensed under a Creative Commons Attribution 4.0 International License. Unless otherwise noted, copyright and any other intellectual property rights, in this publication is owned by the Philippine Government. This publication should be attributed as:
BSWM, 2018. Land Suitability Map Series for Cacao of the PROVINCE OF NUEVA VIZCAYA (50,000 Scale). CC BY NC SA 4.0.

REPUBLIC OF THE PHILIPPINES

DEPARTMENT OF AGRICULTURE

BUREAU OF SOILS AND WATER MANAGEMENT

SRDC Bldg, Elliptical Road Cor. Visayas Avenue, Diliman, Quezon City 1101

Tel/Fax No. : (+632) 332-9534 E-mail : bswmcenter@da.gov.ph

PROVINCE OF NUEVA VIZCAYA

Sheet 7 of 13

Sheet No. 3233-I

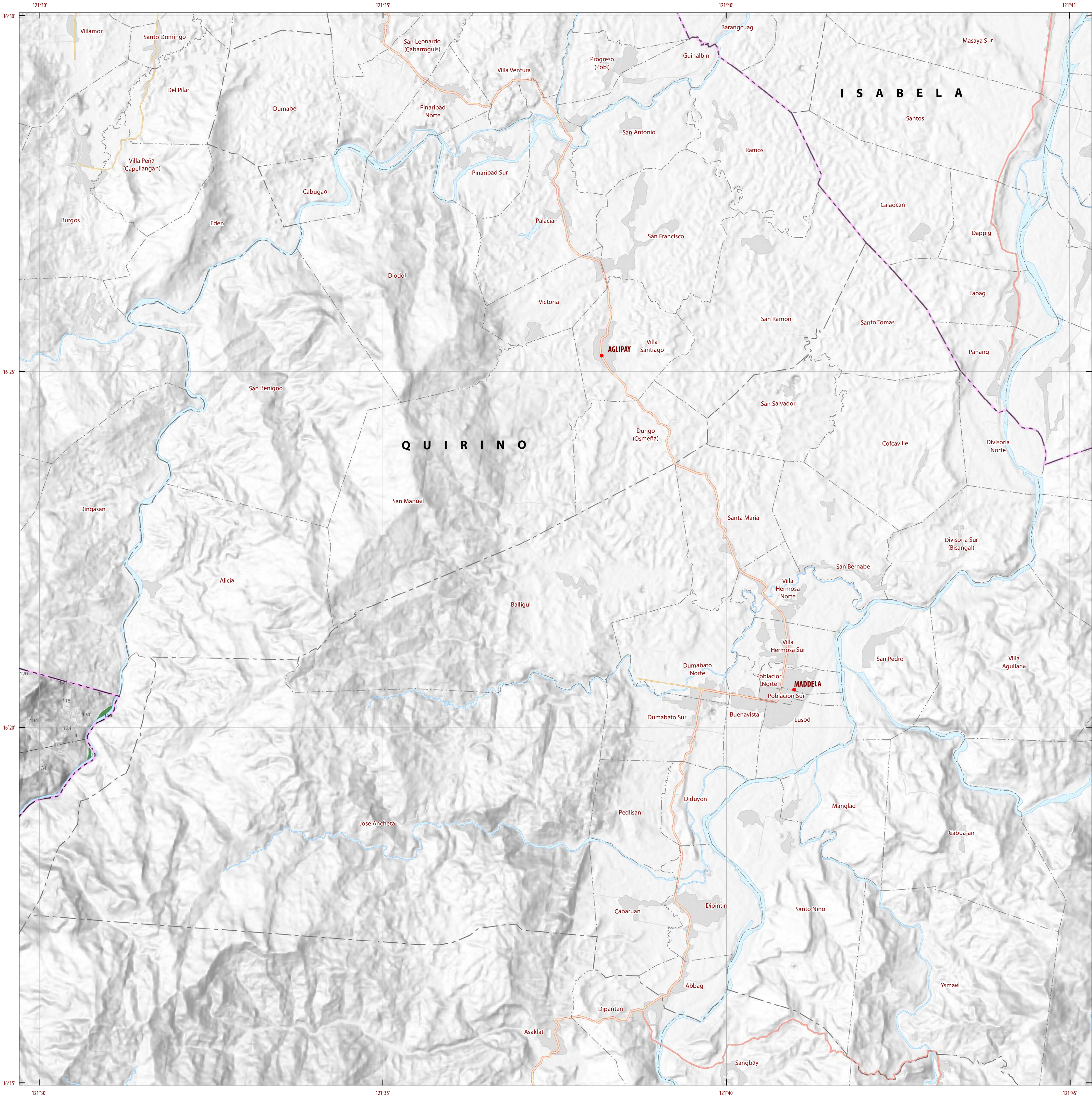

LAND SUITABILITY MAP
CACAO

LAND RESOURCES EVALUATION AND SUITABILITY
ASSESSMENT OF STRATEGIC PRODUCTION AREAS

SCALE 1 : 50 000

Universal Transverse Mercator Zone 51 N, PRS 1992 Datum
DISCLAIMER : All political boundaries are not authoritative.

LEGEND

SUITABILITY CLASSES

S1

Highly Suitable

Land having no significant limitations to sustained application of a given use, or only minor limitations that will not significantly reduce productivity or benefits and will not raise inputs above an acceptable level.

S2

Moderately Suitable

Land having limitations which in aggregate are moderately severe for sustained application of a given use; the limitations will reduce productivity or benefits and increase required inputs to the extent that the overall advantage to be gained from the use, although still attractive, will be appreciably inferior to that expected on class S1 land.

S3

Marginally Suitable

Land having limitations which in aggregate are severe for sustained application of a given use and will so reduce productivity or benefits, or increase required inputs, that this expenditure will be only marginally justified.

Not Suitable/ Not Relevant

OTHER SIGNS

NGP Areas

Cacao

Land limitation

Land use

CONVENTIONAL SIGNS

ROADS

Expressway

Trunk line

Primary

Secondary

Tertiary

BOUNDARY

Region

Province

District

Municipality

Barangay

HYDROLOGY

Sea / Shoreline

Lakes / Rivers

PLACES

Capital City / City

Capital Town / Town

LAND USE

Built-up

Fishpond

Mangrove

ADJOINING SHEETS

3333-IV

INDEX MAP

MISCELLANEOUS INFORMATION

SOURCES OF INFORMATION : Topographic information taken from NAMRIA Topographic Map at 1:50,000 scale. Land resources information from the Agricultural Land Management and Evaluation Division (ALMED), Soils Survey Division (SSD) and Laboratory Services Division (LSD) of BSWM. Rice areas obtained from the Land Use System (FAO, 2015) and Philippine Rice Information System (PRISM) (IRRI, 2015). Data analysis and compilation through the Land Resources Evaluation and Suitability Assessment of Strategic Production Areas for Coffee and Cacao Project implemented by BSWM (2017).

Project Leader : BERNARDO B. PASCUA
GIS and Cartography : IRVIN K. SAMALCA

Funding Agency : Department of Agriculture - Bureau of Agricultural Research (DA-BAR)
Collaborating Agencies : Philippine Council on Agriculture and Fisheries (PCAF)
: Department of Agriculture Regional Field Office of CAR, Region II, IV-A, IV-B, VI, VII, VIII, IX, X, XI, XII and CARAGA(XIII)
: Local Government Unit (LGU) of covered provinces and municipalities

Map produced by the Geomatics and Soil Information Technology Division, Bureau of Soils and Water Management (BSWM).
Users noting errors or omissions in this publication are requested to inform the Bureau of Soils and Water Management.

This publication is licensed under a Creative Commons Attribution 4.0 International License. Unless otherwise noted, copyright and any other intellectual property rights, in this publication is owned by the Philippine Government. This publication should be attributed as:
BSWM, 2018. Land Suitability Map Series for Cacao of the PROVINCE OF NUEVA VIZCAYA (50,000 Scale) . CC BY NC SA 4.0.

REPUBLIC OF THE PHILIPPINES
DEPARTMENT OF AGRICULTURE
BUREAU OF SOILS AND WATER MANAGEMENT
SRDC Bldg, Elliptical Road Cor. Visayas Avenue, Diliman, Quezon City 1101
Tel/Fax No. : (+632) 332-9534 E-mail : bswmclientcenter@yahoo.com

PROVINCE OF NUEVA VIZCAYA Sheet 8 of 13 Sheet No. 3333-IV

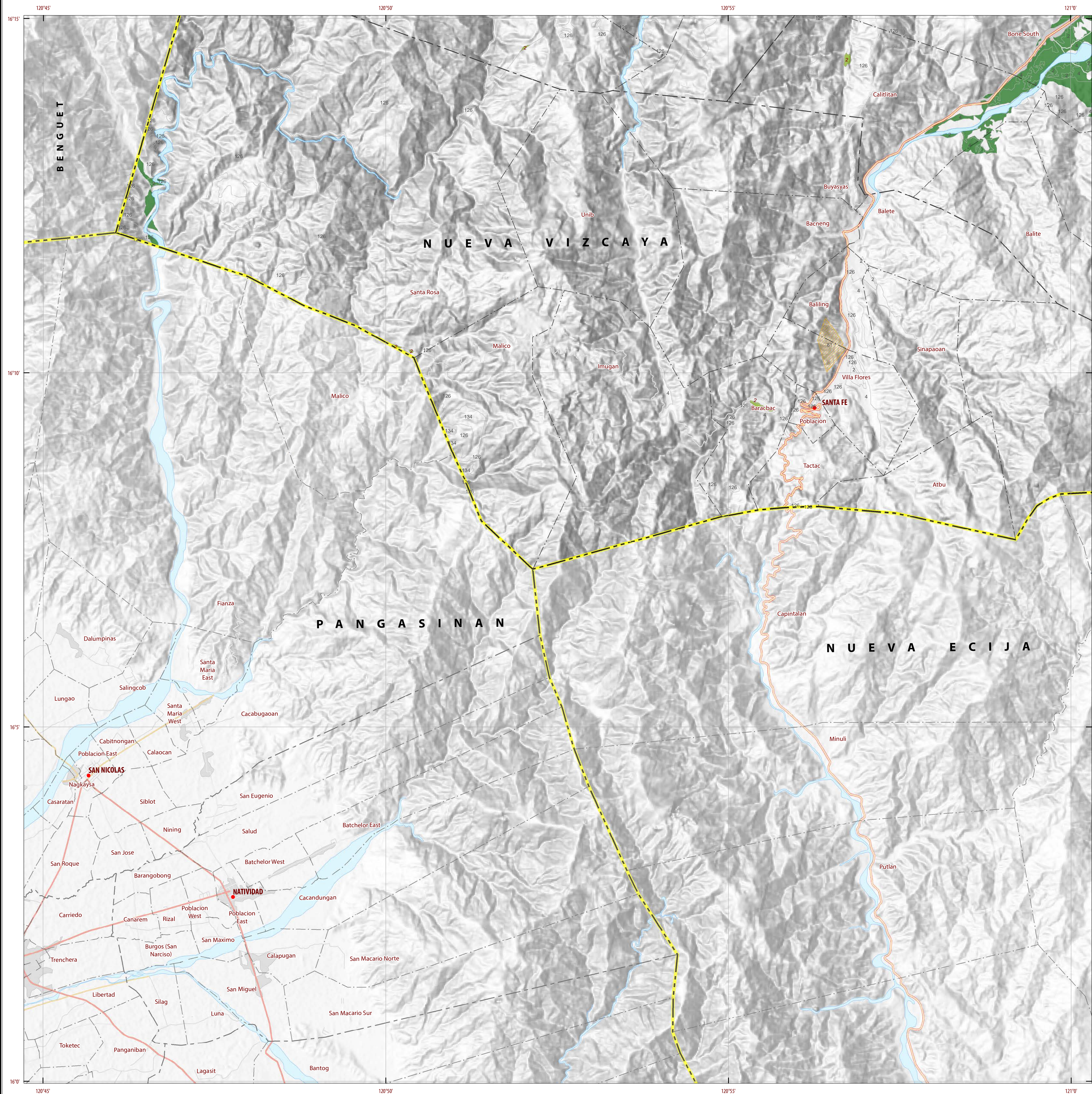

LAND RESOURCES EVALUATION AND SUITABILITY ASSESSMENT OF STRATEGIC PRODUCTION AREAS

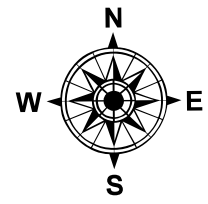

SCALE 1 : 50 000

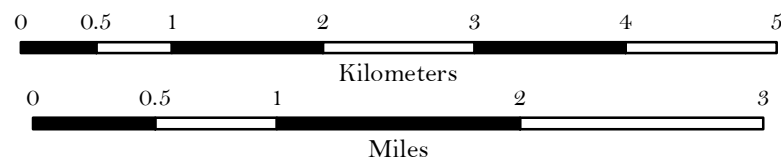

Universal Transverse Mercator Zone 51 N. PRS 1992 Datum
DISCLAIMER : All political boundaries are not authoritative

LEGEND

SUITABILITY CLASSES

- | | |
|-----------|---|
| S1 | Highly Suitable - Land having no significant limitations to sustained application of a given use, or only minor limitations that will not significantly reduce productivity or benefits and will not raise inputs above an acceptable level. |
| S2 | Moderately Suitable - Land having limitations which in aggregate are moderately severe for sustained application of a given use; the limitations will reduce productivity or benefits and increased required inputs to the extent that the overall advantage to be gained from the use, although still attractive, will be appreciably inferior to that expected on class S1 land. |
| S3 | Marginal Suitability - Land having limitations which in aggregate are severe for sustained application of a given use and will so reduce productivity or benefits, or increased required inputs, that this expenditure will be only marginally justified. |

☐ Not Suitable/ Not Relevant

OTHER SIGNS

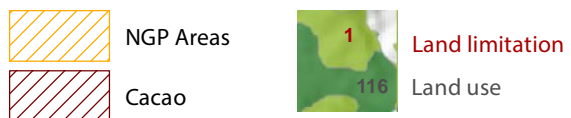

CONVENTIONAL SIGNS

ROADS

-

BOUNDARY

- Reg
Pro

HYDROLOGY

- Sea / Shoreline
Lakes / Rivers
- PLACES**
- ★ ★ Capital City / City
● ● Capital Town / Town

LAND USE

- Built-up Fishpond Mangrove

ADJOINING SHEETS

3133-II

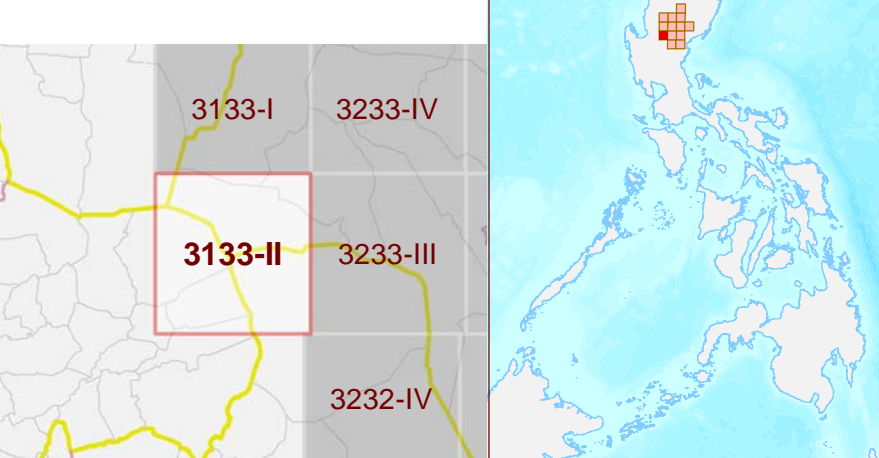

INDEX MAP

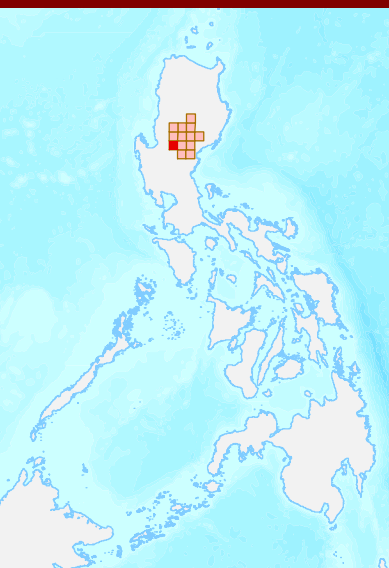

MISCELLANEOUS INFORMATION

SOURCES OF INFORMATION : Topographic information taken from NAMRIA Topographic Map at 1:50,000 scale. Land resources information from the Agricultural Land Management and Evaluation Division (ALMED), Soils Survey Division (SSD) and Laboratory Services Division (LSD) of BSWM. Rice areas obtained from the Land Use System (FAO, 2015) and Philippine Rice Information System (PRISM) (IRRI, 2015). Data analysis and compilation through the **Land Resources Evaluation and Suitability Assessment of Strategic Production Areas for Coffee and Cacao Project** implemented by BSWM (2017).

Project Leader	: BERNARDO B. PASCUA
GIS and Cartography	: IRVIN K. SAMALCA
Funding Agency	: Department of Agriculture - Bureau of Agricultural Research (DA-BAR)
Collaborating Agencies	: Philippine Council on Agriculture and Fisheries (PCAF) : Department of Agriculture Regional Field Office of CAR, Region II, IV-A- IV-B, VI, VII, VIII, IX, X, XI, XII and CARAGA(XIII) : Local Government Unit (LGU) of covered provinces and municipalities

Map produced by the Geomatics and Soil Information Technology Division, Bureau of Soils and Water Management (BSWM).
Users noting errors or omissions in this publication are requested to inform the Bureau of Soils and Water Management.



 This publication is licensed under a Creative Commons Attribution 4.0 International License. Unless otherwise noted, copyright and any other intellectual property rights, in this publication is owned by the Philippine Government. This publication should be attributed as :
BSWM, 2018. *Land Suitability Map Series for Cocoa of the PROVINCE OF NUEVA VISAYA (50,000 Scale)*. CC BY NC SA 4.0.

REPUBLIC OF THE PHILIPPINES
DEPARTMENT OF AGRICULTURE
BUREAU OF SOILS AND WATER MANAGEMENT

PROVINCE OF NUEVA VIZCAYA

Sheet 9 of 13 Sheet No. 3133-

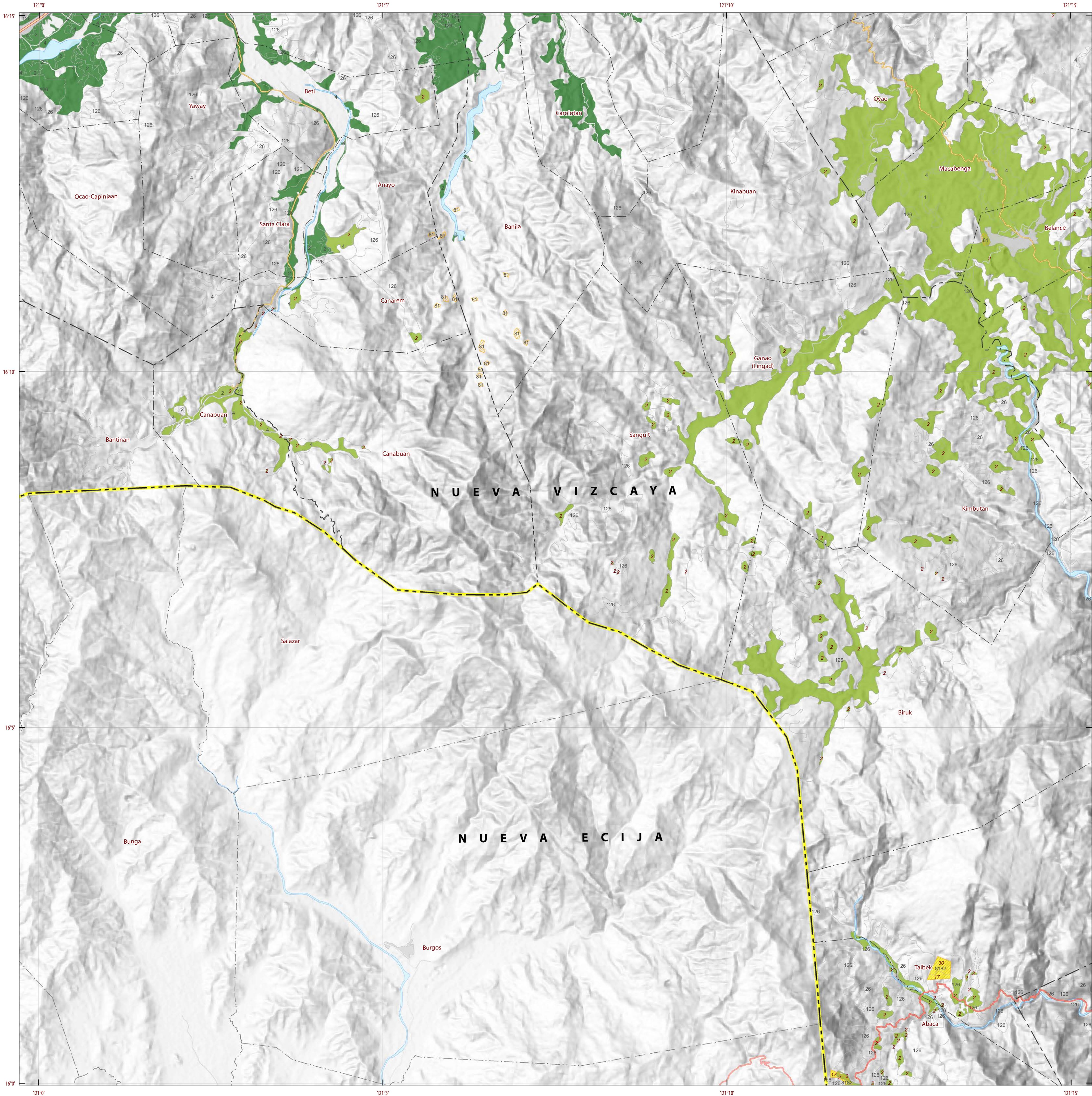

LAND SUITABILITY MAP
CACAO

LAND RESOURCES EVALUATION AND SUITABILITY
ASSESSMENT OF STRATEGIC PRODUCTION AREAS

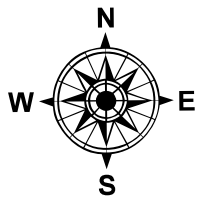

SCALE 1 : 50 000

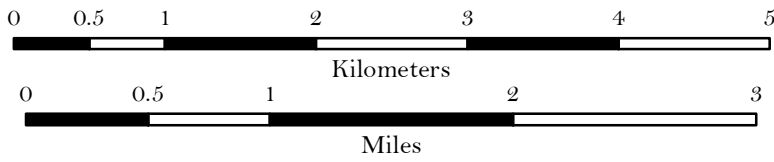

Universal Transverse Mercator Zone 51 N, PRS 1992 Datum
DISCLAIMER : All political boundaries are not authoritative.

LEGEND

SUITABILITY CLASSES

- S1 Highly Suitable** - Land having no significant limitations to sustained application of a given use, or only minor limitations that will not significantly reduce productivity or benefits and will not raise inputs above an acceptable level.
- S2 Moderately Suitable** - Land having limitations which in aggregate are moderately severe for sustained application of a given use; the limitations will reduce productivity or benefits and increase required inputs to the extent that the overall advantage to be gained from the use, although still attractive, will be appreciably inferior to that expected on class S1 land.
- S3 Marginally Suitable** - Land having limitations which in aggregate are severe for sustained application of a given use and will so reduce productivity or benefits, or increase required inputs, that this expenditure will be only marginally justified.
- Not Suitable/ Not Relevant**

OTHER SIGNS

- NGP Areas
- Cacao
- Land limitation
- Land use

CONVENTIONAL SIGNS

- ROADS**
 - Expressway
 - Trunk line
 - Primary
 - Secondary
 - Tertiary
- BOUNDARY**
 - Region
 - Province
 - District
 - Municipality
 - Barangay
- HYDROLOGY**
 - Sea / Shoreline
 - Lakes / Rivers
- PLACES**
 - Capital City / City
 - Capital Town / Town
- LAND USE**
 - Built-up
 - Fishpond
 - Mangrove

ADJOINING SHEETS

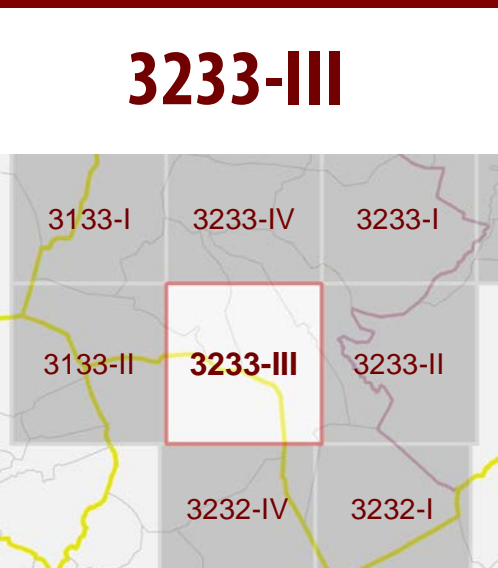

INDEX MAP

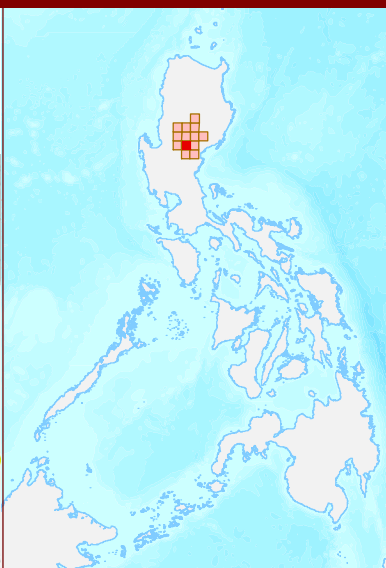

MISCELLANEOUS INFORMATION

SOURCES OF INFORMATION : Topographic information taken from NAMRIA Topographic Map at 1:50,000 scale. Land resources information from the Agricultural Land Management and Evaluation Division (ALMED), Soils Survey Division (SSD) and Laboratory Services Division (LSD) of BSWM. Rice areas obtained from the Land Use System (FAO, 2015) and Philippine Rice Information System (PRISM) (IRRI, 2015). Data analysis and compilation through the **Land Resources Evaluation and Suitability Assessment of Strategic Production Areas for Coffee and Cacao Project** implemented by BSWM (2017).

Project Leader : BERNARDO B. PASCUA
GIS and Cartography : IRVIN K. SAMALCA

Funding Agency : Department of Agriculture - Bureau of Agricultural Research (DA-BAR)
Collaborating Agencies : Philippine Council on Agriculture and Fisheries (PCAF)
Department of Agriculture Regional Field Office of CAR, Region II, IV-A, IV-B, VI, VII, VIII, IX, X, XI, XII and CARAGA(XIII)
Local Government Unit (LGU) of covered provinces and municipalities

Map produced by the Geomatics and Soil Information Technology Division, Bureau of Soils and Water Management (BSWM).
Users noting errors or omissions in this publication are requested to inform the Bureau of Soils and Water Management.

This publication is licensed under a Creative Commons Attribution 4.0 International License. Unless otherwise noted, copyright and any other intellectual property rights, in this publication is owned by the Philippine Government. This publication should be attributed as:
BSWM, 2018. *Land Suitability Map Series for Cacao of the PROVINCE OF NUEVA VIZCAYA* (50,000 Scale) . CC BY NC SA 4.0.

REPUBLIC OF THE PHILIPPINES
DEPARTMENT OF AGRICULTURE
BUREAU OF SOILS AND WATER MANAGEMENT
SRDC Bldg., Elliptical Road Cor. Visayas Avenue, Diliman, Quezon City 1101
Tel/Fax No. : (+632) 332-9534 E-mail : bswmcenter@yahoo.com

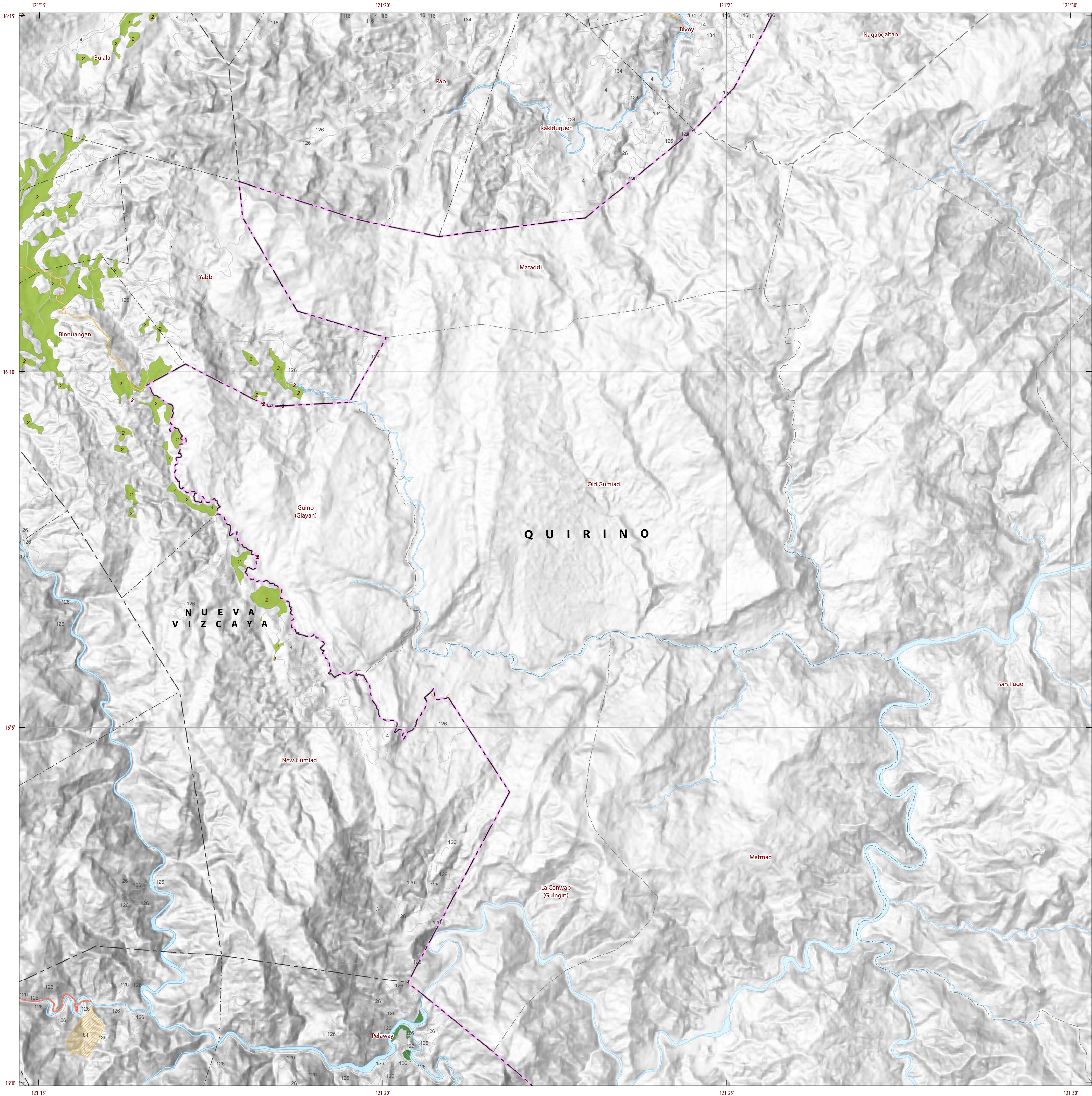

LAND SUITABILITY MAP
CACAO

LAND RESOURCES EVALUATION AND SUITABILITY
ASSESSMENT OF STRATEGIC PRODUCTION AREAS

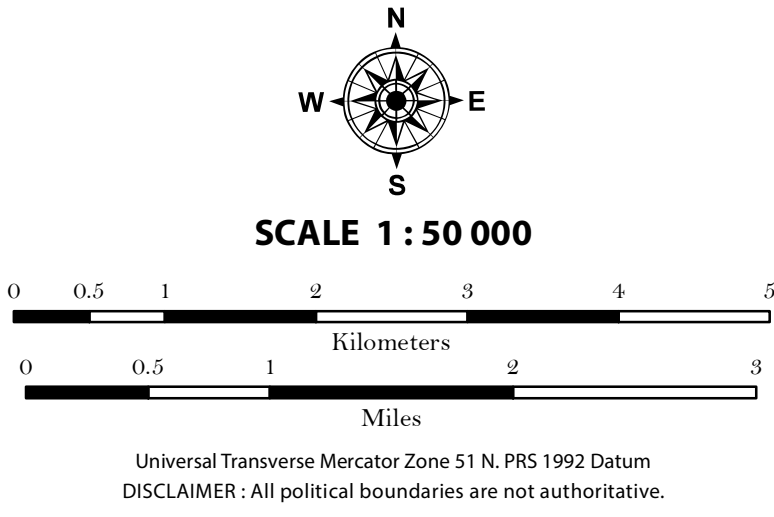

LEGEND

SUITABILITY CLASSES

- S1 Highly Suitable** - Land having no significant limitations to sustained application of a given use, or only minor limitations that will not significantly reduce productivity or benefits and will not raise inputs above an acceptable level.
- S2 Moderately Suitable** - Land having limitations which in aggregate are moderately severe for sustained application of a given use; the limitations will reduce productivity or benefits and increase required inputs to the extent that the overall advantage to be gained from the use, although still attractive, will be appreciably inferior to that expected on class S1 land.
- S3 Marginally Suitable** - Land having limitations which in aggregate are severe for sustained application of a given use and will so reduce productivity or benefits, or increase required inputs, that this expenditure will be only marginally justified.
- Not Suitable/ Not Relevant**

OTHER SIGNS

- NGP Areas
- Cacao
- Land limitation
- Land use

CONVENTIONAL SIGNS

ROADS <ul style="list-style-type: none">ExpresswayTrunk linePrimarySecondaryTertiary	BOUNDARY <ul style="list-style-type: none">RegionProvinceDistrictMunicipalityBarangay	HYDROLOGY <ul style="list-style-type: none">Sea / ShorelineLakes / Rivers
---	--	---

PLACES

- Capital City / City
- Capital Town / Town

LAND USE

- Built-up
- Fishpond
- Mangrove

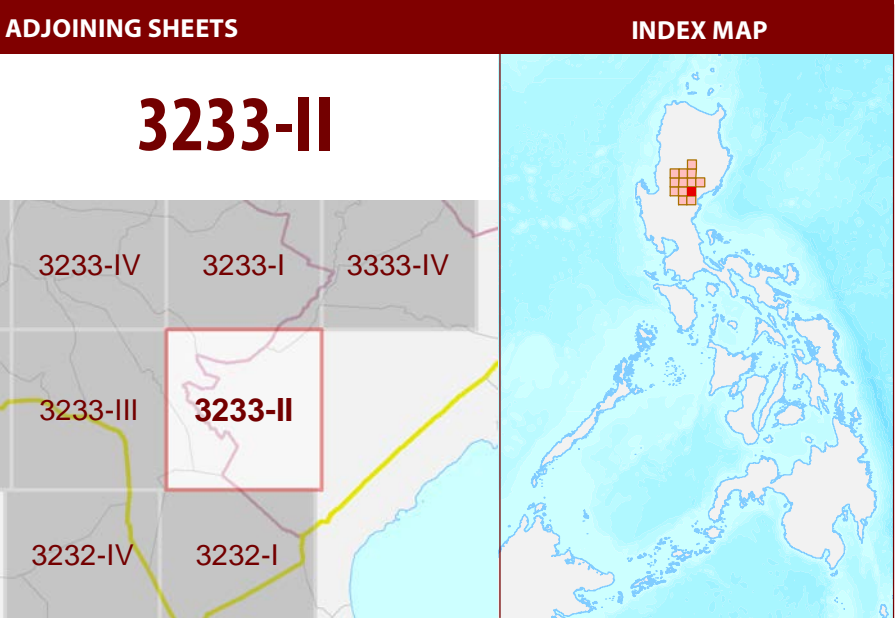

MISCELLANEOUS INFORMATION

SOURCES OF INFORMATION : Topographic information taken from NAMRIA Topographic Map at 1:50,000 scale. Land resources information from the Agricultural Land Management and Evaluation Division (ALMED), Soils Survey Division (SSD) and Laboratory Services Division (LSD) of BSWM. Rice areas obtained from the Land Use System (FAO, 2015) and Philippine Rice Information System (PRISM) (IRRI, 2015). Data analysis and compilation through the **Land Resources Evaluation and Suitability Assessment of Strategic Production Areas for Coffee and Cacao Project** implemented by BSWM (2017).

Project Leader : BERNARDO B. PASCUA
GIS and Cartography : IRVIN K. SAMALCA

Funding Agency : Department of Agriculture - Bureau of Agricultural Research (DA-BAR)
Collaborating Agencies : Philippine Council on Agriculture and Fisheries (PCAF)
: Department of Agriculture Regional Field Office of CAR, Region II, IV-A, IV-B, VI, VII, VIII, IX, X, XI, XII and CARAGA(XIII)
: Local Government Unit (LGU) of covered provinces and municipalities

Map produced by the Geomatics and Soil Information Technology Division, Bureau of Soils and Water Management (BSWM).
Users noting errors or omissions in this publication are requested to inform the Bureau of Soils and Water Management.

This publication is licensed under a Creative Commons Attribution 4.0 International License. Unless otherwise noted, copyright and any other intellectual property rights, in this publication is owned by the Philippine Government. This publication should be attributed as:
BSWM, 2018. *Land Suitability Map Series for Cacao of the PROVINCE OF NUEVA VISCAYA (50,000 Scale)*. CC BY NC SA 4.0.

REPUBLIC OF THE PHILIPPINES
DEPARTMENT OF AGRICULTURE
BUREAU OF SOILS AND WATER MANAGEMENT
SRDC Bldg., Elliptical Road Cor. Visayas Avenue, Diliman, Quezon City 1101
Tel/Fax No.: (+632) 332-9534 E-mail: bswmcnrc@da.gov.ph

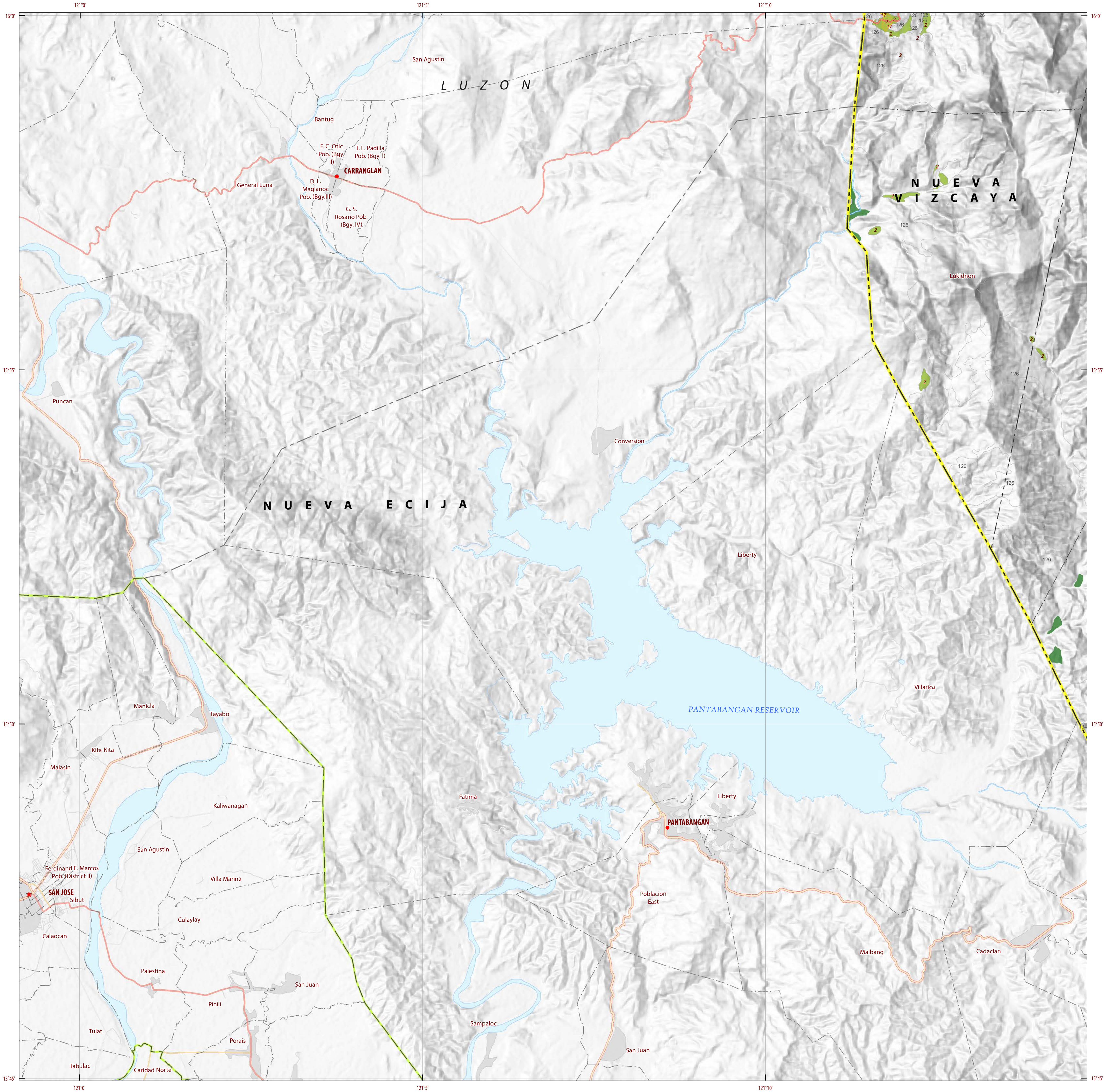

LAND SUITABILITY MAP CACAO

LAND RESOURCES EVALUATION AND SUITABILITY ASSESSMENT OF STRATEGIC PRODUCTION AREAS

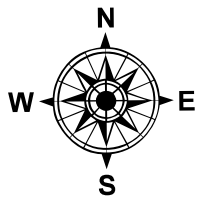

SCALE 1 : 50 000

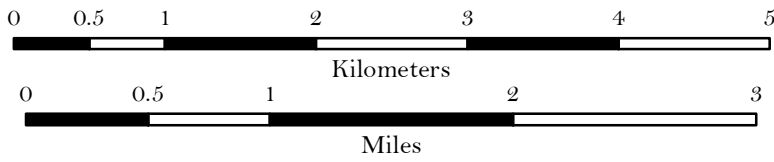

Universal Transverse Mercator Zone 51 N, PRS 1992 Datum
DISCLAIMER : All political boundaries are not authoritative.

LEGEND

SUITABILITY CLASSES

- S1 Highly Suitable** - Land having no significant limitations to sustained application of a given use, or only minor limitations that will not significantly reduce productivity or benefits and will not raise inputs above an acceptable level.
- S2 Moderately Suitable** - Land having limitations which in aggregate are moderately severe for sustained application of a given use; the limitations will reduce productivity or benefits and increase required inputs to the extent that the overall advantage to be gained from the use, although still attractive, will be appreciably inferior to that expected on class S1 land.
- S3 Marginally Suitable** - Land having limitations which in aggregate are severe for sustained application of a given use and will so reduce productivity or benefits, or increase required inputs, that this expenditure will be only marginally justified.

Not Suitable/ Not Relevant

OTHER SIGNS

- NGP Areas
- Cacao
- Land limitation
- Land use

CONVENTIONAL SIGNS

- ROADS**
 - Expressway
 - Trunk line
 - Primary
 - Secondary
 - Tertiary
- BOUNDARY**
 - Region
 - Province
 - District
 - Municipality
 - Barangay
- HYDROLOGY**
 - Sea / Shoreline
 - Lakes / Rivers
- PLACES**
 - Capital City / City
 - Capital Town / Town
- LAND USE**
 - Built-up
 - Fishpond
 - Mangrove

ADJOINING SHEETS

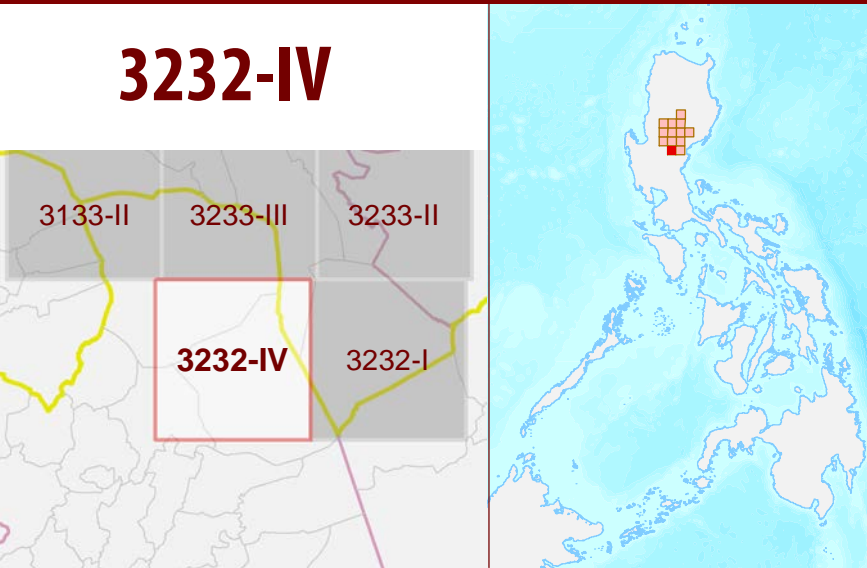

MISCELLANEOUS INFORMATION

SOURCES OF INFORMATION : Topographic information taken from NAMRIA Topographic Map at 1:50,000 scale. Land resources information from the Agricultural Land Management and Evaluation Division (ALMED), Soils Survey Division (SSD) and Laboratory Services Division (LSD) of BSWM. Rice areas obtained from the Land Use System (PAO, 2015) and Philippine Rice Information System (PRISM) (IRRI, 2015). Data analysis and compilation through the **Land Resources Evaluation and Suitability Assessment of Strategic Production Areas for Coffee and Cacao Project** implemented by BSWM (2017).

Project Leader : BERNARDO B. PASCUA
GIS and Cartography : IRVIN K. SAMALCA

Funding Agency : Department of Agriculture - Bureau of Agricultural Research (DA-BAR)
Collaborating Agencies : Philippine Council on Agriculture and Fisheries (PCAF)
: Department of Agriculture Regional Field Office of CAR, Region II, IV-A, IV-B, VI, VII, VIII, IX, X, XI, XII and CARAGA(XIII)
: Local Government Unit (LGU) of covered provinces and municipalities

Map produced by the Geomatics and Soil Information Technology Division, Bureau of Soils and Water Management (BSWM). Users noting errors or omissions in this publication are requested to inform the Bureau of Soils and Water Management.



This publication is licensed under a Creative Commons Attribution 4.0 International License. Unless otherwise noted, copyright and any other intellectual property rights, in this publication is owned by the Philippine Government. This publication should be attributed as:
BSWM, 2018. *Land Suitability Map Series for Cacao of the PROVINCE OF NUEVA VIZCAYA (50,000 Scale)*. CC BY NC SA 4.0.

REPUBLIC OF THE PHILIPPINES
DEPARTMENT OF AGRICULTURE
BUREAU OF SOILS AND WATER MANAGEMENT
SRDC Bldg, Elliptical Road Cor. Visayas Avenue, Diliman, Quezon City 1101
Tel/Fax No.: (+632) 332-9534 E-mail: bswmcenter@yahoo.com

