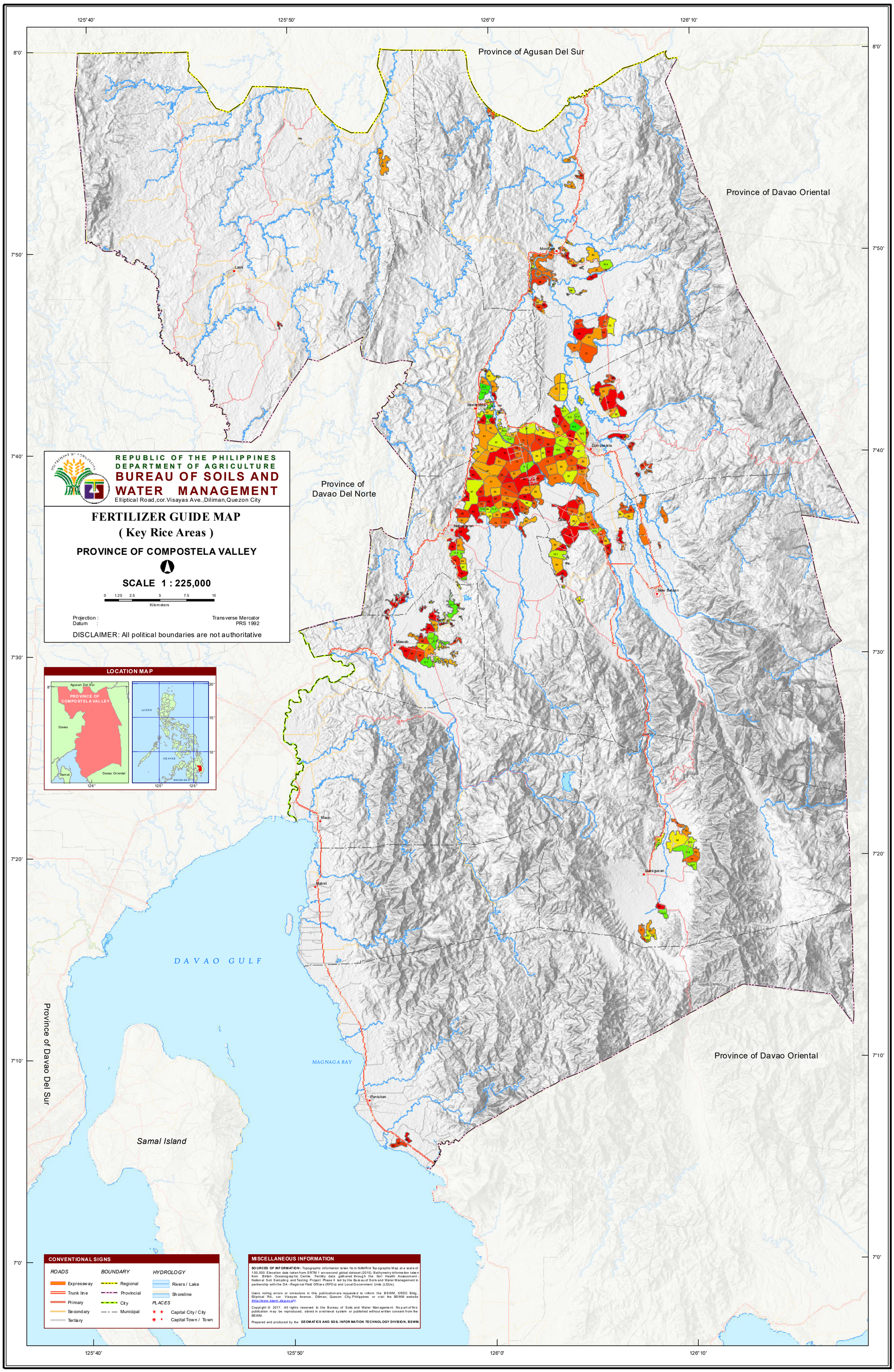
Province of Agusan Del Sur
Province of Davao Oriental
Province of Davao Del Norte
Province of Davao Oriental
Province of Davao Del Sur
DAVAO GULF
MAGNAGA BAY
Samal Island
Laak
Monkayo
Montevista
Compostela
Nabunturan
Mawab
New Bataan
Maco
Mabini
Maragusan
Pantukan
REPUBLIC OF THE PHILIPPINES
DEPARTMENT OF AGRICULTURE
BUREAU OF SOILS AND WATER MANAGEMENT
Elliptical Road, cor. Visayas Ave., Diliman, Quezon City
FERTILIZER GUIDE MAP
(Key Rice Areas)
PROVINCE OF COMPOSTELA VALLEY
SCALE 1 : 225,000
Kilometers
Projection : Transverse Mercator
Datum : PRS 1992
DISCLAIMER: All political boundaries are not authoritative
LOCATION MAP
Agusan Del Sur
PROVINCE OF COMPOSTELA VALLEY
Davao
Samar
Davao Oriental
LUZON
VISAYAS
MINDANAO
CONVENTIONAL SIGNS
ROADS
Expressway
Trunk line
Primary
Secondary
Tertiary
BOUNDARY
Regional
Provincial
City
Municipal
HYDROLOGY
Rivers / Lake
Shoreline
PLACES
Capital City / City
Capital Town / Town
MISCELLANEOUS INFORMATION
SOURCES OF INFORMATION : Topographic information taken from NAMRIA Topographic Map at a scale of 1:50,000. Elevation data taken from SRTM 1 arc-second global dataset (2015). Bathymetry information taken from British Oceanographic Centre. Fertility data gathered through the Soil Health Assessment - National Soil Sampling and Testing Project Phase II led by the Bureau of Soils and Water Management in partnership with the DA - Regional Field Offices (RFOs) and Local Government Units (LGUs).
Users noting errors or omissions in this publication are requested to inform the BSWM, SRDC Bldg., Elliptical Rd., cor. Visayas Avenue, Diliman, Quezon City, Philippines or visit the BSWM website (http://www.bswm.da.gov.ph).
Copyright © 2017. All rights reserved to the Bureau of Soils and Water Management. No part of this publication may be reproduced, stored in a retrieval system or published without written consent from the BSWM.
Prepared and produced by the GEOMATICS AND SOIL INFORMATION TECHNOLOGY DIVISION, BSWM.

All options recommended to apply 10-20 bags/ha Organic Fertilizer

Mapping Symbol	Description	INBRED RICE								HYBRID RICE								AREA	
		WET SEASON				DRY SEASON				WET SEASON				DRY SEASON					
		Nutrient Requirement			Recommended Fertilizer Rate (bags/hectare)	Nutrient Requirement			Recommended Fertilizer Rate (bags/hectare)	Nutrient Requirement			Recommended Fertilizer Rate (bags/hectare)	Nutrient Requirement			Recommended Fertilizer Rate (bags/hectare)	ha	%
	TEXTURE-N-P-K	N	P_2O_5	K_2O		N	P_2O_5	K_2O		N	P_2O_5	K_2O		N	P_2O_5	K_2O			
65	M-L-L-L	90	60	60	Option 1: *(1st Application):* 8.75 (14-14-14-); *(2nd Application):* 0.75 (46-0-0); *(3rd Application):* 0.75 (46-0-0); Option 2: *(1st Application):* 6.00 (16-20-0); *(2nd Application):* 1.00 (46-0-0); *(3rd Application):* 1.00 (46-0-0); 2.00 (0-0-60); Option 3: *(1st Application):* 2.00 (46-0-0); 6.75 (0-18-0); *(2nd Application):* 1.00 (46-0-0); *(3rd Application):* 1.00 (46-0-0); 2.00 (0-0-60);	100	60	60	Option 1: *(1st Application):* 8.75 (14-14-14-); *(2nd Application):* 1.00 (46-0-0); *(3rd Application):* 1.00 (46-0-0); Option 2: *(1st Application):* 6.00 (16-20-0); *(2nd Application):* 1.25 (46-0-0); *(3rd Application):* 1.00 (46-0-0); 2.00 (0-0-60); Option 3: *(1st Application):* 2.25 (46-0-0); 6.75 (0-18-0); *(2nd Application):* 1.25 (46-0-0); *(3rd Application):* 1.25 (46-0-0); 2.00 (0-0-60);	110	70	70	Option 1: *(1st Application):* 10.00 (14-14-14-); *(2nd Application):* 1.00 (46-0-0); *(3rd Application):* 1.00 (46-0-0); Option 2: *(1st Application):* 7.00 (16-20-0); *(2nd Application):* 1.50 (46-0-0); *(3rd Application):* 1.00 (46-0-0); 2.50 (0-0-60); Option 3: *(1st Application):* 2.50 (46-0-0); 8.00 (0-18-0); *(2nd Application):* 1.25 (46-0-0); *(3rd Application):* 1.25 (46-0-0); 2.50 (0-0-60);	120	70	70	Option 1: *(1st Application):* 10.00 (14-14-14-); *(2nd Application):* 1.25 (46-0-0); *(3rd Application):* 1.25 (46-0-0); Option 2: *(1st Application):* 7.00 (16-20-0); *(2nd Application):* 2.00 (46-0-0); *(3rd Application):* 1.00 (46-0-0); 2.50 (0-0-60); Option 3: *(1st Application):* 2.75 (46-0-0); 8.00 (0-18-0); *(2nd Application):* 1.50 (46-0-0); *(3rd Application):* 1.50 (46-0-0); 2.50 (0-0-60);	3,585	21.02
66	M-L-L-ML	90	60	40	Option 1: *(1st Application):* 5.75 (14-14-14-); 2.25 (0-18-0); *(2nd Application):* 1.25 (46-0-0); *(3rd Application):* 1.25 (46-0-0); Option 2: *(1st Application):* 6.00 (16-20-0); *(2nd Application):* 1.00 (46-0-0); *(3rd Application):* 1.00 (46-0-0); 1.50 (0-0-60); Option 3: *(1st Application):* 2.00 (46-0-0); 6.75 (0-18-0); *(2nd Application):* 1.00 (46-0-0); *(3rd Application):* 1.00 (46-0-0); 1.50 (0-0-60);	100	60	40	Option 1: *(1st Application):* 5.75 (14-14-14-); 2.25 (0-18-0); *(2nd Application):* 1.50 (46-0-0); *(3rd Application):* 1.50 (46-0-0); Option 2: *(1st Application):* 6.00 (16-20-0); *(2nd Application):* 1.25 (46-0-0); *(3rd Application):* 1.00 (46-0-0); 1.50 (0-0-60); Option 3: *(1st Application):* 2.25 (46-0-0); 6.75 (0-18-0); *(2nd Application):* 1.25 (46-0-0); *(3rd Application):* 1.25 (46-0-0); 1.50 (0-0-60);	110	70	50	Option 1: *(1st Application):* 7.25 (14-14-14-); 2.25 (0-18-0); *(2nd Application):* 1.50 (46-0-0); *(3rd Application):* 1.50 (46-0-0); Option 2: *(1st Application):* 7.00 (16-20-0); *(2nd Application):* 1.50 (46-0-0); *(3rd Application):* 1.00 (46-0-0); 1.75 (0-0-60); Option 3: *(1st Application):* 2.50 (46-0-0); 8.00 (0-18-0); *(2nd Application):* 1.25 (46-0-0); *(3rd Application):* 1.25 (46-0-0); 1.75 (0-0-60);	120	70	50	Option 1: *(1st Application):* 7.25 (14-14-14-); 2.25 (0-18-0); *(2nd Application):* 1.50 (46-0-0); *(3rd Application):* 1.50 (46-0-0); Option 2: *(1st Application):* 7.00 (16-20-0); *(2nd Application):* 2.00 (46-0-0); *(3rd Application):* 1.00 (46-0-0); 1.75 (0-0-60); Option 3: *(1st Application):* 2.75 (46-0-0); 8.00 (0-18-0); *(2nd Application):* 1.50 (46-0-0); *(3rd Application):* 1.50 (46-0-0); 1.75 (0-0-60);	464	2.72
67	M-L-L-MH	90	60	20	Option 1: *(1st Application):* 3.00 (14-14-14-); 4.50 (0-18-0); *(2nd Application):* 1.50 (46-0-0); *(3rd Application):* 1.50 (46-0-0); Option 2: *(1st Application):* 6.00 (16-20-0); *(2nd Application):* 1.00 (46-0-0); *(3rd Application):* 1.00 (46-0-0); 0.75 (0-0-60); Option 3: *(1st Application):* 2.00 (46-0-0); 6.75 (0-18-0); *(2nd Application):* 1.00 (46-0-0); *(3rd Application):* 1.00 (46-0-0); 0.75 (0-0-60);	100	60	20	Option 1: *(1st Application):* 3.00 (14-14-14-); 4.50 (0-18-0); *(2nd Application):* 1.75 (46-0-0); *(3rd Application):* 1.75 (46-0-0); Option 2: *(1st Application):* 6.00 (16-20-0); *(2nd Application):* 1.25 (46-0-0); *(3rd Application):* 1.00 (46-0-0); 0.75 (0-0-60); Option 3: *(1st Application):* 2.25 (46-0-0); 6.75 (0-18-0); *(2nd Application):* 1.25 (46-0-0); *(3rd Application):* 1.25 (46-0-0); 0.75 (0-0-60);	110	70	30	Option 1: *(1st Application):* 4.50 (14-14-14-); 4.50 (0-18-0); *(2nd Application):* 1.75 (46-0-0); *(3rd Application):* 1.75 (46-0-0); Option 2: *(1st Application):* 7.00 (16-20-0); *(2nd Application):* 1.50 (46-0-0); *(3rd Application):* 1.00 (46-0-0); 1.00 (0-0-60); Option 3: *(1st Application):* 2.50 (46-0-0); 8.00 (0-18-0); *(2nd Application):* 1.25 (46-0-0); *(3rd Application):* 1.25 (46-0-0); 1.00 (0-0-60);	120	70	30	Option 1: *(1st Application):* 4.50 (14-14-14-); 4.50 (0-18-0); *(2nd Application):* 2.00 (46-0-0); *(3rd Application):* 2.00 (46-0-0); Option 2: *(1st Application):* 7.00 (16-20-0); *(2nd Application):* 2.00 (46-0-0); *(3rd Application):* 1.00 (46-0-0); 1.00 (0-0-60); Option 3: *(1st Application):* 2.75 (46-0-0); 8.00 (0-18-0); *(2nd Application):* 1.50 (46-0-0); *(3rd Application):* 1.50 (46-0-0); 1.00 (0-0-60);	143	0.84
68	M-L-L-H	90	60	7	Option 1: *(1st Application):* 1.00 (14-14-14-); 6.00 (0-18-0); *(2nd Application):* 2.00 (46-0-0); *(3rd Application):* 2.00 (46-0-0); Option 2: *(1st Application):* 6.00 (16-20-0); *(2nd Application):* 1.00 (46-0-0); *(3rd Application):* 1.00 (46-0-0); 0.25 (0-0-60); Option 3: *(1st Application):* 2.00 (46-0-0); 6.75 (0-18-0); *(2nd Application):* 1.00 (46-0-0); *(3rd Application):* 1.00 (46-0-0); 0.25 (0-0-60);	100	60	7	Option 1: *(1st Application):* 1.00 (14-14-14-); 6.00 (0-18-0); *(2nd Application):* 2.00 (46-0-0); *(3rd Application):* 2.00 (46-0-0); Option 2: *(1st Application):* 6.00 (16-20-0); *(2nd Application):* 1.25 (46-0-0); *(3rd Application):* 1.00 (46-0-0); 0.25 (0-0-60); Option 3: *(1st Application):* 2.25 (46-0-0); 6.75 (0-18-0); *(2nd Application):* 1.25 (46-0-0); *(3rd Application):* 1.25 (46-0-0); 0.25 (0-0-60);	110	70	7	Option 1: *(1st Application):* 1.00 (14-14-14-); 7.00 (0-18-0); *(2nd Application):* 2.25 (46-0-0); *(3rd Application):* 2.25 (46-0-0); Option 2: *(1st Application):* 7.00 (16-20-0); *(2nd Application):* 1.50 (46-0-0); *(3rd Application):* 1.00 (46-0-0); 0.25 (0-0-60); Option 3: *(1st Application):* 2.50 (46-0-0); 8.00 (0-18-0); *(2nd Application):* 1.25 (46-0-0); *(3rd Application):* 1.25 (46-0-0); 0.25 (0-0-60);	120	70	7	Option 1: *(1st Application):* 1.00 (14-14-14-); 7.00 (0-18-0); *(2nd Application):* 2.50 (46-0-0); *(3rd Application):* 2.50 (46-0-0); Option 2: *(1st Application):* 7.00 (16-20-0); *(2nd Application):* 2.00 (46-0-0); *(3rd Application):* 1.00 (46-0-0); 0.25 (0-0-60); Option 3: *(1st Application):* 2.75 (46-0-0); 8.00 (0-18-0); *(2nd Application):* 1.50 (46-0-0); *(3rd Application):* 1.50 (46-0-0); 0.25 (0-0-60);	5	0.03

LEGEND

All options recommended to apply 10-20 bags/ha Organic Fertilizer

Mapping Symbol	Description	INBRED RICE								HYBRID RICE								AREA	
		WET SEASON				DRY SEASON				WET SEASON				DRY SEASON					
		Nutrient Requirement			Recommended Fertilizer Rate (bags/hectare)	Nutrient Requirement			Recommended Fertilizer Rate (bags/hectare)	Nutrient Requirement			Recommended Fertilizer Rate (bags/hectare)	Nutrient Requirement			Recommended Fertilizer Rate (bags/hectare)	ha	%
	TEXTURE-N-P-K	N	P_2O_5	K_2O		N	P_2O_5	K_2O		N	P_2O_5	K_2O		N	P_2O_5	K_2O			
69	M-L-ML-L	90	40	60	Option 1: *(1st Application):* 5.75 (14-14-14-); 0.25 (46-0-0); *(2nd Application):* 1.00 (46-0-0); *(3rd Application):* 1.00 (46-0-0); 0.75 (0-0-60); Option 2: *(1st Application):* 4.00 (16-20-0); *(2nd Application):* 1.50 (46-0-0); *(3rd Application):* 1.00 (46-0-0); 2.00 (0-0-60); Option 3: *(1st Application):* 2.00 (46-0-0); 4.50 (0-18-0); *(2nd Application):* 1.00 (46-0-0); *(3rd Application):* 1.00 (46-0-0); 2.00 (0-0-60);	100	40	60	Option 1: *(1st Application):* 5.75 (14-14-14-); 0.50 (46-0-0); *(2nd Application):* 1.25 (46-0-0); *(3rd Application):* 1.25 (46-0-0); 0.75 (0-0-60); Option 2: *(1st Application):* 4.00 (16-20-0); *(2nd Application):* 2.00 (46-0-0); *(3rd Application):* 1.00 (46-0-0); 2.00 (0-0-60); Option 3: *(1st Application):* 2.25 (46-0-0); 4.50 (0-18-0); *(2nd Application):* 1.25 (46-0-0); *(3rd Application):* 1.25 (46-0-0); 2.00 (0-0-60);	110	50	70	Option 1: *(1st Application):* 7.25 (14-14-14-); 0.25 (46-0-0); *(2nd Application):* 1.25 (46-0-0); *(3rd Application):* 1.25 (46-0-0); 0.75 (0-0-60); Option 2: *(1st Application):* 5.00 (16-20-0); *(2nd Application):* 2.00 (46-0-0); *(3rd Application):* 1.25 (46-0-0); 2.50 (0-0-60); Option 3: *(1st Application):* 2.50 (46-0-0); 5.75 (0-18-0); *(2nd Application):* 1.25 (46-0-0); *(3rd Application):* 1.25 (46-0-0); 2.50 (0-0-60);	120	50	70	Option 1: *(1st Application):* 7.25 (14-14-14-); 0.50 (46-0-0); *(2nd Application):* 1.50 (46-0-0); *(3rd Application):* 1.50 (46-0-0); 0.75 (0-0-60); Option 2: *(1st Application):* 5.00 (16-20-0); *(2nd Application):* 2.00 (46-0-0); *(3rd Application):* 1.50 (46-0-0); 2.50 (0-0-60); Option 3: *(1st Application):* 2.75 (46-0-0); 5.25 (0-18-0); *(2nd Application):* 1.50 (46-0-0); *(3rd Application):* 1.50 (46-0-0); 2.50 (0-0-60);	1,243	7.29
70	M-L-ML-ML	90	40	40	Option 1: *(1st Application):* 5.75 (14-14-14-); 0.25 (46-0-0); *(2nd Application):* 1.00 (46-0-0); *(3rd Application):* 1.00 (46-0-0); Option 2: *(1st Application):* 4.00 (16-20-0); *(2nd Application):* 1.50 (46-0-0); *(3rd Application):* 1.00 (46-0-0); 1.50 (0-0-60); Option 3: *(1st Application):* 2.00 (46-0-0); 4.50 (0-18-0); *(2nd Application):* 1.00 (46-0-0); *(3rd Application):* 1.00 (46-0-0); 1.50 (0-0-60);	100	40	40	Option 1: *(1st Application):* 5.75 (14-14-14-); 0.50 (46-0-0); *(2nd Application):* 1.25 (46-0-0); *(3rd Application):* 1.25 (46-0-0); Option 2: *(1st Application):* 4.00 (16-20-0); *(2nd Application):* 2.00 (46-0-0); *(3rd Application):* 1.00 (46-0-0); 1.50 (0-0-60); Option 3: *(1st Application):* 2.25 (46-0-0); 4.50 (0-18-0); *(2nd Application):* 1.25 (46-0-0); *(3rd Application):* 1.25 (46-0-0); 1.50 (0-0-60);	110	50	50	Option 1: *(1st Application):* 7.25 (14-14-14-); 0.25 (46-0-0); *(2nd Application):* 1.20 (46-0-0); *(3rd Application):* 1.20 (46-0-0); Option 2: *(1st Application):* 5.00 (16-20-0); *(2nd Application):* 2.00 (46-0-0); *(3rd Application):* 1.25 (46-0-0); 1.75 (0-0-60); Option 3: *(1st Application):* 2.50 (46-0-0); 5.75 (0-18-0); *(2nd Application):* 1.25 (46-0-0); *(3rd Application):* 1.25 (46-0-0); 1.75 (0-0-60);	120	50	50	Option 1: *(1st Application):* 7.25 (14-14-14-); 0.50 (46-0-0); *(2nd Application):* 1.50 (46-0-0); *(3rd Application):* 1.50 (46-0-0); Option 2: *(1st Application):* 5.00 (16-20-0); *(2nd Application):* 2.00 (46-0-0); *(3rd Application):* 1.50 (46-0-0); 1.75 (0-0-60); Option 3: *(1st Application):* 2.75 (46-0-0); 5.25 (0-18-0); *(2nd Application):* 1.50 (46-0-0); *(3rd Application):* 1.50 (46-0-0); 1.75 (0-0-60);	293	1.72
73	M-L-MH-L	90	20	60	Option 1: *(1st Application):* 3.00 (14-14-14-); 1.25 (46-0-0); *(2nd Application):* 1.00 (46-0-0); *(3rd Application):* 1.00 (46-0-0); 1.50 (0-0-60); Option 2: *(1st Application):* 2.00 (16-20-0); *(2nd Application):* 2.25 (46-0-0); *(3rd Application):* 1.00 (46-0-0); 2.00 (0-0-60); Option 3: *(1st Application):* 2.00 (46-0-0); 2.25 (0-18-0); *(2nd Application):* 1.00 (46-0-0); *(3rd Application):* 1.00 (46-0-0); 2.00 (0-0-60);	100	20	60	Option 1: *(1st Application):* 3.00 (14-14-14-); 1.50 (46-0-0); *(2nd Application):* 1.25 (46-0-0); *(3rd Application):* 1.25 (46-0-0); 1.50 (0-0-60); Option 2: *(1st Application):* 2.00 (16-20-0); *(2nd Application):* 2.00 (46-0-0); *(3rd Application):* 1.75 (46-0-0); 2.00 (0-0-60); Option 3: *(1st Application):* 2.25 (46-0-0); 2.25 (0-18-0); *(2nd Application):* 1.25 (46-0-0); *(3rd Application):* 1.25 (46-0-0); 2.00 (0-0-60);	110	30	70	Option 1: *(1st Application):* 4.50 (14-14-14-); 1.25 (46-0-0); *(2nd Application):* 1.25 (46-0-0); *(3rd Application):* 1.25 (46-0-0); 1.50 (0-0-60); Option 2: *(1st Application):* 3.00 (16-20-0); *(2nd Application):* 2.00 (46-0-0); *(3rd Application):* 1.75 (46-0-0); 2.50 (0-0-60); Option 3: *(1st Application):* 2.50 (46-0-0); 3.50 (0-18-0); *(2nd Application):* 1.25 (46-0-0); *(3rd Application):* 1.25 (46-0-0); 2.50 (0-0-60);	120	30	70	Option 1: *(1st Application):* 4.50 (14-14-14-); 1.50 (46-0-0); *(2nd Application):* 1.50 (46-0-0); *(3rd Application):* 1.50 (46-0-0); 1.50 (0-0-60); Option 2: *(1st Application):* 3.00 (16-20-0); *(2nd Application):* 2.25 (46-0-0); *(3rd Application):* 2.00 (46-0-0); 2.50 (0-0-60); Option 3: *(1st Application):* 2.75 (46-0-0); 3.50 (0-18-0); *(2nd Application):* 1.50 (46-0-0); *(3rd Application):* 1.50 (46-0-0); 2.50 (0-0-60);	1,277	7.49
74	M-L-MH-ML	90	20	40	Option 1: *(1st Application):* 3.00 (14-14-14-); 1.25 (46-0-0); *(2nd Application):* 1.00 (46-0-0); *(3rd Application):* 1.00 (46-0-0); 0.75 (0-0-60); Option 2: *(1st Application):* 2.00 (16-20-0); *(2nd Application):* 2.25 (46-0-0); *(3rd Application):* 1.00 (46-0-0); 1.50 (0-0-60); Option 3: *(1st Application):* 2.00 (46-0-0); 2.25 (0-18-0); *(2nd Application):* 1.00 (46-0-0); *(3rd Application):* 1.00 (46-0-0); 1.50 (0-0-60);	100	20	40	Option 1: *(1st Application):* 3.00 (14-14-14-); 1.50 (46-0-0); *(2nd Application):* 1.25 (46-0-0); *(3rd Application):* 1.25 (46-0-0); 0.75 (0-0-60); Option 2: *(1st Application):* 2.00 (16-20-0); *(2nd Application):* 2.00 (46-0-0); *(3rd Application):* 1.75 (46-0-0); 1.50 (0-0-60); Option 3: *(1st Application):* 2.25 (46-0-0); 2.25 (0-18-0); *(2nd Application):* 1.25 (46-0-0); *(3rd Application):* 1.25 (46-0-0); 1.50 (0-0-60);	110	30	50	Option 1: *(1st Application):* 4.50 (14-14-14-); 1.25 (46-0-0); *(2nd Application):* 1.25 (46-0-0); *(3rd Application):* 1.25 (46-0-0); 0.75 (0-0-60); Option 2: *(1st Application):* 3.00 (16-20-0); *(2nd Application):* 2.00 (46-0-0); *(3rd Application):* 1.75 (46-0-0); 1.75 (0-0-60); Option 3: *(1st Application):* 2.50 (46-0-0); 3.50 (0-18-0); *(2nd Application):* 1.25 (46-0-0); *(3rd Application):* 1.25 (46-0-0); 1.75 (0-0-60);	120	30	50	Option 1: *(1st Application):* 4.50 (14-14-14-); 1.50 (46-0-0); *(2nd Application):* 1.50 (46-0-0); *(3rd Application):* 1.50 (46-0-0); 0.75 (0-0-60); Option 2: *(1st Application):* 3.00 (16-20-0); *(2nd Application):* 2.25 (46-0-0); *(3rd Application):* 2.00 (46-0-0); 1.75 (0-0-60); Option 3: *(1st Application):* 2.75 (46-0-0); 3.50 (0-18-0); *(2nd Application):* 1.50 (46-0-0); *(3rd Application):* 1.50 (46-0-0); 1.75 (0-0-60);	336	1.97

LEGEND

All options recommended to apply 10-20 bags/ha Organic Fertilizer

Mapping Symbol	Description	INBRED RICE								HYBRID RICE								AREA	
		WET SEASON				DRY SEASON				WET SEASON				DRY SEASON					
		Nutrient Requirement			Recommended Fertilizer Rate (bags/hectare)	Nutrient Requirement			Recommended Fertilizer Rate (bags/hectare)	Nutrient Requirement			Recommended Fertilizer Rate (bags/hectare)	Nutrient Requirement			Recommended Fertilizer Rate (bags/hectare)	ha	%
	TEXTURE-N-P-K	N	P_2O_5	K_2O		N	P_2O_5	K_2O		N	P_2O_5	K_2O		N	P_2O_5	K_2O			
75	M-L-MH-MH	90	20	30	Option 1: *(1st Application):* 3.00 (14-14-14-); 1.25 (46-0-0); *(2nd Application):* 1.00 (46-0-0); *(3rd Application):* 1.00 (46-0-0); 0.50 (0-0-60); Option 2: *(1st Application):* 2.00 (16-20-0); *(2nd Application):* 2.25 (46-0-0); *(3rd Application):* 1.00 (46-0-0); 1.00 (0-0-60); Option 3: *(1st Application):* 2.00 (46-0-0); 2.25 (0-18-0); *(2nd Application):* 1.00 (46-0-0); *(3rd Application):* 1.00 (46-0-0); 1.00 (0-0-60);	100	20	30	Option 1: *(1st Application):* 3.00 (14-14-14-); 1.50 (46-0-0); *(2nd Application):* 1.25 (46-0-0); *(3rd Application):* 1.25 (46-0-0); 0.50 (0-0-60); Option 2: *(1st Application):* 2.00 (16-20-0); *(2nd Application):* 2.00 (46-0-0); *(3rd Application):* 1.75 (46-0-0); 1.00 (0-0-60); Option 3: *(1st Application):* 2.25 (46-0-0); 2.25 (0-18-0); *(2nd Application):* 1.25 (46-0-0); *(3rd Application):* 1.25 (46-0-0); 1.00 (0-0-60);	110	30	30	Option 1: *(1st Application):* 4.50 (14-14-14-); 1.25 (46-0-0); *(2nd Application):* 1.25 (46-0-0); *(3rd Application):* 1.25 (46-0-0); Option 2: *(1st Application):* 3.00 (16-20-0); *(2nd Application):* 2.00 (46-0-0); *(3rd Application):* 1.75 (46-0-0); 1.00 (0-0-60); Option 3: *(1st Application):* 2.50 (46-0-0); 3.50 (0-18-0); *(2nd Application):* 1.25 (46-0-0); *(3rd Application):* 1.25 (46-0-0); 1.00 (0-0-60);	120	30	30	Option 1: *(1st Application):* 4.50 (14-14-14-); 1.50 (46-0-0); *(2nd Application):* 1.50 (46-0-0); *(3rd Application):* 1.50 (46-0-0); Option 2: *(1st Application):* 3.00 (16-20-0); *(2nd Application):* 2.25 (46-0-0); *(3rd Application):* 2.00 (46-0-0); 1.00 (0-0-60); Option 3: *(1st Application):* 2.75 (46-0-0); 3.50 (0-18-0); *(2nd Application):* 1.50 (46-0-0); *(3rd Application):* 1.50 (46-0-0); 1.00 (0-0-60);	60	0.35
76	M-L-MH-H	90	20	7	Option 1: *(1st Application):* 1.00 (14-14-14-); 1.75 (46-0-0); 1.50 (0-18-0); *(2nd Application):* 1.00 (46-0-0); *(3rd Application):* 1.00 (46-0-0); Option 2: *(1st Application):* 2.00 (16-20-0); *(2nd Application):* 2.25 (46-0-0); *(3rd Application):* 1.00 (46-0-0); 0.25 (0-0-60); Option 3: *(1st Application):* 2.00 (46-0-0); 2.25 (0-18-0); *(2nd Application):* 1.00 (46-0-0); *(3rd Application):* 1.00 (46-0-0); 0.25 (0-0-60);	100	20	7	Option 1: *(1st Application):* 1.00 (14-14-14-); 2.00 (46-0-0); 1.50 (0-18-0); *(2nd Application):* 1.25 (46-0-0); *(3rd Application):* 1.25 (46-0-0); Option 2: *(1st Application):* 2.00 (16-20-0); *(2nd Application):* 2.00 (46-0-0); *(3rd Application):* 1.75 (46-0-0); 0.25 (0-0-60); Option 3: *(1st Application):* 2.25 (46-0-0); 2.25 (0-18-0); *(2nd Application):* 1.25 (46-0-0); *(3rd Application):* 1.25 (46-0-0); 0.25 (0-0-60);	110	30	7	Option 1: *(1st Application):* 1.00 (14-14-14-); 2.25 (46-0-0); 2.75 (0-18-0); *(2nd Application):* 1.25 (46-0-0); *(3rd Application):* 1.25 (46-0-0); Option 2: *(1st Application):* 3.00 (16-20-0); *(2nd Application):* 2.00 (46-0-0); *(3rd Application):* 1.75 (46-0-0); 0.25 (0-0-60); Option 3: *(1st Application):* 2.50 (46-0-0); 3.50 (0-18-0); *(2nd Application):* 1.25 (46-0-0); *(3rd Application):* 1.25 (46-0-0); 0.25 (0-0-60);	120	30	7	Option 1: *(1st Application):* 1.00 (14-14-14-); 2.50 (46-0-0); 2.75 (0-18-0); *(2nd Application):* 1.50 (46-0-0); *(3rd Application):* 1.50 (46-0-0); Option 2: *(1st Application):* 3.00 (16-20-0); *(2nd Application):* 2.25 (46-0-0); *(3rd Application):* 2.00 (46-0-0); 0.25 (0-0-60); Option 3: *(1st Application):* 2.75 (46-0-0); 3.50 (0-18-0); *(2nd Application):* 1.50 (46-0-0); *(3rd Application):* 1.50 (46-0-0); 0.25 (0-0-60);	17	0.10
77	M-L-H-L	90	7	60	Option 1: *(1st Application):* 1.00 (14-14-14-); 1.75 (46-0-0); *(2nd Application):* 1.00 (46-0-0); *(3rd Application):* 1.00 (46-0-0); 2.00 (0-0-60); Option 2: *(1st Application):* 0.75 (16-20-0); *(2nd Application):* 2.00 (46-0-0); *(3rd Application):* 1.75 (46-0-0); 2.00 (0-0-60); Option 3: *(1st Application):* 2.00 (46-0-0); 1.00 (0-18-0); *(2nd Application):* 1.00 (46-0-0); *(3rd Application):* 1.00 (46-0-0); 2.00 (0-0-60);	100	7	60	Option 1: *(1st Application):* 1.00 (14-14-14-); 2.00 (46-0-0); *(2nd Application):* 1.25 (46-0-0); *(3rd Application):* 1.25 (46-0-0); 2.00 (0-0-60); Option 2: *(1st Application):* 0.75 (16-20-0); *(2nd Application):* 2.25 (46-0-0); *(3rd Application):* 2.00 (46-0-0); 2.00 (0-0-60); Option 3: *(1st Application):* 2.25 (46-0-0); 1.00 (0-18-0); *(2nd Application):* 1.25 (46-0-0); *(3rd Application):* 1.25 (46-0-0); 2.00 (0-0-60);	110	7	70	Option 1: *(1st Application):* 1.00 (14-14-14-); 2.25 (46-0-0); *(2nd Application):* 1.25 (46-0-0); *(3rd Application):* 1.25 (46-0-0); 2.25 (0-0-60); Option 2: *(1st Application):* 0.75 (16-20-0); *(2nd Application):* 4.75 (46-0-0); *(3rd Application):* 2.50 (0-0-60); Option 3: *(1st Application):* 2.50 (46-0-0); 1.00 (0-18-0); *(2nd Application):* 1.25 (46-0-0); *(3rd Application):* 1.25 (46-0-0); 2.50 (0-0-60);	120	7	70	Option 1: *(1st Application):* 1.00 (14-14-14-); 2.50 (46-0-0); *(2nd Application):* 1.50 (46-0-0); *(3rd Application):* 1.50 (46-0-0); 2.25 (0-0-60); Option 2: *(1st Application):* 0.75 (16-20-0); *(2nd Application):* 3.00 (46-0-0); *(3rd Application):* 2.00 (46-0-0); 2.50 (0-0-60); Option 3: *(1st Application):* 2.75 (46-0-0); 1.00 (0-18-0); *(2nd Application):* 1.50 (46-0-0); *(3rd Application):* 1.50 (46-0-0); 2.50 (0-0-60);	985	5.78
78	M-L-H-ML	90	7	40	Option 1: *(1st Application):* 1.00 (14-14-14-); 1.75 (46-0-0); *(2nd Application):* 1.00 (46-0-0); *(3rd Application):* 1.00 (46-0-0); 1.25 (0-0-60); Option 2: *(1st Application):* 0.75 (16-20-0); *(2nd Application):* 2.00 (46-0-0); *(3rd Application):* 1.75 (46-0-0); 1.50 (0-0-60); Option 3: *(1st Application):* 2.00 (46-0-0); 1.00 (0-18-0); *(2nd Application):* 1.00 (46-0-0); *(3rd Application):* 1.00 (46-0-0); 1.50 (0-0-60);	100	7	40	Option 1: *(1st Application):* 1.00 (14-14-14-); 2.00 (46-0-0); *(2nd Application):* 1.25 (46-0-0); *(3rd Application):* 1.25 (46-0-0); 1.25 (0-0-60); Option 2: *(1st Application):* 0.75 (16-20-0); *(2nd Application):* 2.25 (46-0-0); *(3rd Application):* 2.00 (46-0-0); 1.50 (0-0-60); Option 3: *(1st Application):* 2.25 (46-0-0); 1.00 (0-18-0); *(2nd Application):* 1.25 (46-0-0); *(3rd Application):* 1.25 (46-0-0); 1.50 (0-0-60);	110	7	50	Option 1: *(1st Application):* 1.00 (14-14-14-); 2.25 (46-0-0); *(2nd Application):* 1.25 (46-0-0); *(3rd Application):* 1.25 (46-0-0); 1.50 (0-0-60); Option 2: *(1st Application):* 0.75 (16-20-0); *(2nd Application):* 4.75 (46-0-0); *(3rd Application):* 1.75 (0-0-60); Option 3: *(1st Application):* 2.50 (46-0-0); 1.00 (0-18-0); *(2nd Application):* 1.25 (46-0-0); *(3rd Application):* 1.25 (46-0-0); 1.75 (0-0-60);	120	7	50	Option 1: *(1st Application):* 1.00 (14-14-14-); 2.50 (46-0-0); *(2nd Application):* 1.50 (46-0-0); *(3rd Application):* 1.50 (46-0-0); 1.50 (0-0-60); Option 2: *(1st Application):* 0.75 (16-20-0); *(2nd Application):* 3.00 (46-0-0); *(3rd Application):* 2.00 (46-0-0); 1.75 (0-0-60); Option 3: *(1st Application):* 2.75 (46-0-0); 1.00 (0-18-0); *(2nd Application):* 1.50 (46-0-0); *(3rd Application):* 1.50 (46-0-0); 1.75 (0-0-60);	98	0.57

LEGEND

All options recommended to apply 10-20 bags/ha Organic Fertilizer

Mapping Symbol	Description	INBRED RICE								HYBRID RICE								AREA	
		WET SEASON				DRY SEASON				WET SEASON				DRY SEASON					
		Nutrient Requirement			Recommended Fertilizer Rate (bags/hectare)	Nutrient Requirement			Recommended Fertilizer Rate (bags/hectare)	Nutrient Requirement			Recommended Fertilizer Rate (bags/hectare)	Nutrient Requirement			Recommended Fertilizer Rate (bags/hectare)	ha	%
	TEXTURE-N-P-K	N	P_2O_5	K_2O		N	P_2O_5	K_2O		N	P_2O_5	K_2O		N	P_2O_5	K_2O			
79	M-L-H-MH	90	7	20	Option 1: *(1st Application):* 1.00 (14-14-14-); 1.75 (46-0-0); *(2nd Application):* 1.00 (46-0-0); *(3rd Application):* 1.00 (46-0-0); 0.50 (0-0-60); Option 2: *(1st Application):* 0.75 (16-20-0); *(2nd Application):* 2.00 (46-0-0); *(3rd Application):* 1.75 (46-0-0); 0.75 (0-0-60); Option 3: *(1st Application):* 2.00 (46-0-0); 1.00 (0-18-0); *(2nd Application):* 1.00 (46-0-0); *(3rd Application):* 1.00 (46-0-0); 0.75 (0-0-60);	100	7	20	Option 1: *(1st Application):* 1.00 (14-14-14-); 2.00 (46-0-0); *(2nd Application):* 1.25 (46-0-0); *(3rd Application):* 1.25 (46-0-0); 0.50 (0-0-60); Option 2: *(1st Application):* 0.75 (16-20-0); *(2nd Application):* 2.25 (46-0-0); *(3rd Application):* 2.00 (46-0-0); 0.75 (0-0-60); Option 3: *(1st Application):* 2.25 (46-0-0); 1.00 (0-18-0); *(2nd Application):* 1.25 (46-0-0); *(3rd Application):* 1.25 (46-0-0); 0.75 (0-0-60);	110	7	30	Option 1: *(1st Application):* 1.00 (14-14-14-); 2.25 (46-0-0); *(2nd Application):* 1.25 (46-0-0); *(3rd Application):* 1.25 (46-0-0); 1.00 (0-0-60); Option 2: *(1st Application):* 0.75 (16-20-0); *(2nd Application):* 4.75 (46-0-0); *(3rd Application):* 1.00 (0-0-60); Option 3: *(1st Application):* 2.50 (46-0-0); 1.00 (0-18-0); *(2nd Application):* 1.25 (46-0-0); *(3rd Application):* 1.25 (46-0-0); 1.00 (0-0-60);	120	7	30	Option 1: *(1st Application):* 1.00 (14-14-14-); 2.50 (46-0-0); *(2nd Application):* 1.50 (46-0-0); *(3rd Application):* 1.50 (46-0-0); 1.00 (0-0-60); Option 2: *(1st Application):* 0.75 (16-20-0); *(2nd Application):* 3.00 (46-0-0); *(3rd Application):* 2.00 (46-0-0); 1.00 (0-0-60); Option 3: *(1st Application):* 2.75 (46-0-0); 1.00 (0-18-0); *(2nd Application):* 1.50 (46-0-0); *(3rd Application):* 1.50 (46-0-0); 1.00 (0-0-60);	47	0.28
80	M-L-H-H	90	7	7	Option 1: *(1st Application):* 1.00 (14-14-14-); 1.75 (46-0-0); *(2nd Application):* 1.00 (46-0-0); *(3rd Application):* 1.00 (46-0-0); Option 2: *(1st Application):* 0.75 (16-20-0); *(2nd Application):* 2.00 (46-0-0); *(3rd Application):* 1.75 (46-0-0); 0.25 (0-0-60); Option 3: *(1st Application):* 2.00 (46-0-0); 1.00 (0-18-0); *(2nd Application):* 1.00 (46-0-0); *(3rd Application):* 1.00 (46-0-0); 0.25 (0-0-60);	100	7	7	Option 1: *(1st Application):* 1.00 (14-14-14-); 2.00 (46-0-0); *(2nd Application):* 1.25 (46-0-0); *(3rd Application):* 1.25 (46-0-0); Option 2: *(1st Application):* 0.75 (16-20-0); *(2nd Application):* 2.25 (46-0-0); *(3rd Application):* 2.00 (46-0-0); 0.25 (0-0-60); Option 3: *(1st Application):* 2.25 (46-0-0); 1.00 (0-18-0); *(2nd Application):* 1.25 (46-0-0); *(3rd Application):* 1.25 (46-0-0); 0.25 (0-0-60);	110	7	7	Option 1: *(1st Application):* 1.00 (14-14-14-); 2.25 (46-0-0); *(2nd Application):* 1.25 (46-0-0); *(3rd Application):* 1.25 (46-0-0); Option 2: *(1st Application):* 0.75 (16-20-0); *(2nd Application):* 4.75 (46-0-0); *(3rd Application):* 0.25 (0-0-60); Option 3: *(1st Application):* 2.50 (46-0-0); 1.00 (0-18-0); *(2nd Application):* 1.25 (46-0-0); *(3rd Application):* 1.25 (46-0-0); 0.25 (0-0-60);	120	7	7	Option 1: *(1st Application):* 1.00 (14-14-14-); 2.50 (46-0-0); *(2nd Application):* 1.50 (46-0-0); *(3rd Application):* 1.50 (46-0-0); Option 2: *(1st Application):* 0.75 (16-20-0); *(2nd Application):* 3.00 (46-0-0); *(3rd Application):* 2.00 (46-0-0); 0.25 (0-0-60); Option 3: *(1st Application):* 2.75 (46-0-0); 1.00 (0-18-0); *(2nd Application):* 1.50 (46-0-0); *(3rd Application):* 1.50 (46-0-0); 0.25 (0-0-60);	12	0.07
81	M-ML-L-L	70	60	60	Option 1: *(1st Application):* 8.75 (14-14-14-); *(2nd Application):* 0.50 (46-0-0); Option 2: *(1st Application):* 6.00 (16-20-0); *(3rd Application):* 1.00 (46-0-0); 2.00 (0-0-60); Option 3: *(1st Application):* 2.00 (46-0-0); 6.75 (0-18-0); *(2nd Application):* 1.00 (46-0-0); *(3rd Application):* 1.00 (46-0-0); 2.00 (0-0-60);	80	60	60	Option 1: *(1st Application):* 8.75 (14-14-14-); *(2nd Application):* 1.00 (46-0-0); Option 2: *(1st Application):* 6.00 (16-20-0); *(3rd Application):* 1.50 (46-0-0); 2.00 (0-0-60); Option 3: *(1st Application):* 1.75 (46-0-0); 6.75 (0-18-0); *(2nd Application):* 1.00 (46-0-0); *(3rd Application):* 1.00 (46-0-0); 2.00 (0-0-60);	90	70	70	Option 1: *(1st Application):* 10.00 (14-14-14-); *(2nd Application):* 1.00 (46-0-0); Option 2: *(1st Application):* 7.00 (16-20-0); *(2nd Application):* 1.50 (46-0-0); *(3rd Application):* 2.50 (0-0-60); Option 3: *(1st Application):* 2.00 (46-0-0); 8.00 (0-18-0); *(2nd Application):* 1.00 (46-0-0); *(3rd Application):* 1.00 (46-0-0); 2.50 (0-0-60);	100	70	70	Option 1: *(1st Application):* 10.00 (14-14-14-); *(2nd Application):* 0.75 (46-0-0); *(3rd Application):* 0.75 (46-0-0); Option 2: *(1st Application):* 7.00 (16-20-0); *(2nd Application):* 1.00 (46-0-0); *(3rd Application):* 1.00 (46-0-0); 2.50 (0-0-60); Option 3: *(1st Application):* 2.25 (46-0-0); 8.00 (0-18-0); *(2nd Application):* 1.25 (46-0-0); *(3rd Application):* 1.25 (46-0-0); 2.50 (0-0-60);	2,084	12.22
82	M-ML-L-ML	70	60	40	Option 1: *(1st Application):* 5.75 (14-14-14-); 2.25 (0-18-0); *(2nd Application):* 0.75 (46-0-0); *(3rd Application):* 0.75 (46-0-0); Option 2: *(1st Application):* 6.00 (16-20-0); *(3rd Application):* 1.00 (46-0-0); 1.50 (0-0-60); Option 3: *(1st Application):* 1.50 (46-0-0); 6.75 (0-18-0); *(2nd Application):* 1.00 (46-0-0); *(3rd Application):* 1.00 (46-0-0); 1.50 (0-0-60);	80	60	40	Option 1: *(1st Application):* 5.75 (14-14-14-); 2.25 (0-18-0); *(2nd Application):* 1.00 (46-0-0); *(3rd Application):* 1.00 (46-0-0); Option 2: *(1st Application):* 6.00 (16-20-0); *(3rd Application):* 1.50 (46-0-0); 1.50 (0-0-60); Option 3: *(1st Application):* 1.75 (46-0-0); 6.75 (0-18-0); *(2nd Application):* 1.00 (46-0-0); *(3rd Application):* 1.00 (46-0-0); 1.50 (0-0-60);	90	70	50	Option 1: *(1st Application):* 7.25 (14-14-14-); 2.25 (0-18-0); *(2nd Application):* 1.00 (46-0-0); *(3rd Application):* 1.00 (46-0-0); Option 2: *(1st Application):* 7.00 (16-20-0); *(2nd Application):* 1.50 (46-0-0); *(3rd Application):* 1.75 (0-0-60); Option 3: *(1st Application):* 2.00 (46-0-0); 8.00 (0-18-0); *(2nd Application):* 1.00 (46-0-0); *(3rd Application):* 1.00 (46-0-0); 1.75 (0-0-60);	100	70	50	Option 1: *(1st Application):* 7.25 (14-14-14-); 2.25 (0-18-0); *(2nd Application):* 1.25 (46-0-0); *(3rd Application):* 1.25 (46-0-0); Option 2: *(1st Application):* 7.00 (16-20-0); *(2nd Application):* 1.00 (46-0-0); *(3rd Application):* 1.00 (46-0-0); 1.75 (0-0-60); Option 3: *(1st Application):* 2.25 (46-0-0); 8.00 (0-18-0); *(2nd Application):* 1.25 (46-0-0); *(3rd Application):* 1.25 (46-0-0); 1.75 (0-0-60);	741	4.34

LEGEND

Mapping Symbol	Description	All options recommended to apply 10-20 bags/ha Organic Fertilizer																	
		INBRED RICE								HYBRID RICE								AREA	
		WET SEASON				DRY SEASON				WET SEASON				DRY SEASON					
		Nutrient Requirement			Recommended Fertilizer Rate (bags/hectare)	Nutrient Requirement			Recommended Fertilizer Rate (bags/hectare)	Nutrient Requirement			Recommended Fertilizer Rate (bags/hectare)	Nutrient Requirement			Recommended Fertilizer Rate (bags/hectare)	ha	%
	TEXTURE-N-P-K	N	P_2O_5	K_2O		N	P_2O_5	K_2O		N	P_2O_5	K_2O		N	P_2O_5	K_2O			
83	M-ML-L-MH	70	60	20	Option 1: *(1st Application):* 3.00 (14-14-14-); 4.50 (0-18-0); *(2nd Application):* 1.25 (46-0-0); *(3rd Application):* 1.25 (46-0-0); Option 2: *(1st Application):* 6.00 (16-20-0); *(3rd Application):* 1.00 (46-0-0); 0.75 (0-0-60); Option 3: *(1st Application):* 1.50 (46-0-0); 6.75 (0-18-0); *(2nd Application):* 1.00 (46-0-0); *(3rd Application):* 1.00 (46-0-0); 0.75 (0-0-60);	80	60	20	Option 1: *(1st Application):* 3.00 (14-14-14-); 4.50 (0-18-0); *(2nd Application):* 1.50 (46-0-0); *(3rd Application):* 1.50 (46-0-0); Option 2: *(1st Application):* 6.00 (16-20-0); *(3rd Application):* 1.50 (46-0-0); 0.75 (0-0-60); Option 3: *(1st Application):* 1.75 (46-0-0); 6.75 (0-18-0); *(2nd Application):* 1.00 (46-0-0); *(3rd Application):* 1.00 (46-0-0); 0.75 (0-0-60);	90	70	30	Option 1: *(1st Application):* 4.50 (14-14-14-); 4.50 (0-18-0); *(2nd Application):* 1.50 (46-0-0); *(3rd Application):* 1.50 (46-0-0); Option 2: *(1st Application):* 7.00 (16-20-0); *(2nd Application):* 1.50 (46-0-0); *(3rd Application):* 1.00 (0-0-60); Option 3: *(1st Application):* 2.00 (46-0-0); 8.00 (0-18-0); *(2nd Application):* 1.00 (46-0-0); *(3rd Application):* 1.00 (46-0-0); 1.00 (0-0-60);	100	70	30	Option 1: *(1st Application):* 4.50 (14-14-14-); 4.50 (0-18-0); *(2nd Application):* 1.50 (46-0-0); *(3rd Application):* 1.50 (46-0-0); Option 2: *(1st Application):* 7.00 (16-20-0); *(2nd Application):* 1.00 (46-0-0); *(3rd Application):* 1.00 (46-0-0); 1.00 (0-0-60); Option 3: *(1st Application):* 2.25 (46-0-0); 8.00 (0-18-0); *(2nd Application):* 1.25 (46-0-0); *(3rd Application):* 1.25 (46-0-0); 1.00 (0-0-60);	266	1.56
84	M-ML-L-H	70	60	7	Option 1: *(1st Application):* 1.00 (14-14-14-); 6.00 (0-18-0); *(2nd Application):* 1.50 (46-0-0); *(3rd Application):* 1.50 (46-0-0); Option 2: *(1st Application):* 6.00 (16-20-0); *(3rd Application):* 1.00 (46-0-0); 0.25 (0-0-60); Option 3: *(1st Application):* 1.50 (46-0-0); 6.75 (0-18-0); *(2nd Application):* 1.00 (46-0-0); *(3rd Application):* 1.00 (46-0-0); 0.25 (0-0-60);	80	60	7	Option 1: *(1st Application):* 1.00 (14-14-14-); 6.00 (0-18-0); *(2nd Application):* 1.75 (46-0-0); *(3rd Application):* 1.75 (46-0-0); Option 2: *(1st Application):* 6.00 (16-20-0); *(3rd Application):* 1.50 (46-0-0); 0.25 (0-0-60); Option 3: *(1st Application):* 1.75 (46-0-0); 6.75 (0-18-0); *(2nd Application):* 1.00 (46-0-0); *(3rd Application):* 1.00 (46-0-0); 0.25 (0-0-60);	90	70	7	Option 1: *(1st Application):* 1.00 (14-14-14-); 7.00 (0-18-0); *(2nd Application):* 2.00 (46-0-0); *(3rd Application):* 2.00 (46-0-0); Option 2: *(1st Application):* 7.00 (16-20-0); *(2nd Application):* 1.50 (46-0-0); *(3rd Application):* 0.25 (0-0-60); Option 3: *(1st Application):* 2.00 (46-0-0); 8.00 (0-18-0); *(2nd Application):* 1.00 (46-0-0); *(3rd Application):* 1.00 (46-0-0); 0.25 (0-0-60);	100	70	7	Option 1: *(1st Application):* 1.00 (14-14-14-); 7.00 (0-18-0); *(2nd Application):* 2.00 (46-0-0); *(3rd Application):* 2.00 (46-0-0); Option 2: *(1st Application):* 7.00 (16-20-0); *(2nd Application):* 1.00 (46-0-0); *(3rd Application):* 1.00 (46-0-0); 0.25 (0-0-60); Option 3: *(1st Application):* 2.25 (46-0-0); 8.00 (0-18-0); *(2nd Application):* 1.25 (46-0-0); *(3rd Application):* 1.25 (46-0-0); 0.25 (0-0-60);	155	0.91
85	M-ML-ML-L	70	40	60	Option 1: *(1st Application):* 5.75 (14-14-14-); *(2nd Application):* 1.00 (46-0-0); *(3rd Application):* 1.00 (46-0-0); 0.75 (0-0-60); Option 2: *(1st Application):* 4.00 (16-20-0); *(2nd Application):* 1.00 (46-0-0); *(3rd Application):* 0.75 (46-0-0); 2.00 (0-0-60); Option 3: *(1st Application):* 1.50 (46-0-0); 4.50 (0-18-0); *(2nd Application):* 1.00 (46-0-0); *(3rd Application):* 1.00 (46-0-0); 2.00 (0-0-60);	80	40	60	Option 1: *(1st Application):* 5.75 (14-14-14-); *(2nd Application):* 1.00 (46-0-0); *(3rd Application):* 1.00 (46-0-0); 0.75 (0-0-60); Option 2: *(1st Application):* 4.00 (16-20-0); *(2nd Application):* 1.25 (46-0-0); *(3rd Application):* 1.00 (46-0-0); 2.00 (0-0-60); Option 3: *(1st Application):* 1.75 (46-0-0); 4.50 (0-18-0); *(2nd Application):* 1.00 (46-0-0); *(3rd Application):* 1.00 (46-0-0); 2.00 (0-0-60);	90	50	70	Option 1: *(1st Application):* 7.25 (14-14-14-); *(2nd Application):* 1.00 (46-0-0); *(3rd Application):* 1.00 (46-0-0); 0.75 (0-0-60); Option 2: *(1st Application):* 5.00 (16-20-0); *(2nd Application):* 1.25 (46-0-0); *(3rd Application):* 1.00 (46-0-0); 2.50 (0-0-60); Option 3: *(1st Application):* 2.00 (46-0-0); 5.75 (0-18-0); *(2nd Application):* 1.00 (46-0-0); *(3rd Application):* 1.00 (46-0-0); 2.50 (0-0-60);	100	50	70	Option 1: *(1st Application):* 7.25 (14-14-14-); *(2nd Application):* 1.25 (46-0-0); *(3rd Application):* 1.25 (46-0-0); 0.75 (0-0-60); Option 2: *(1st Application):* 5.00 (16-20-0); *(2nd Application):* 1.75 (46-0-0); *(3rd Application):* 1.00 (46-0-0); 2.50 (0-0-60); Option 3: *(1st Application):* 2.25 (46-0-0); 5.75 (0-18-0); *(2nd Application):* 1.25 (46-0-0); *(3rd Application):* 1.25 (46-0-0); 2.50 (0-0-60);	823	4.83
86	M-ML-ML-ML	70	40	40	Option 1: *(1st Application):* 5.75 (14-14-14-); *(2nd Application):* 1.00 (46-0-0); *(3rd Application):* 1.00 (46-0-0); Option 2: *(1st Application):* 4.00 (16-20-0); *(2nd Application):* 1.00 (46-0-0); *(3rd Application):* 0.75 (46-0-0); 1.50 (0-0-60); Option 3: *(1st Application):* 1.50 (46-0-0); 4.50 (0-18-0); *(2nd Application):* 1.00 (46-0-0); *(3rd Application):* 1.00 (46-0-0); 1.50 (0-0-60);	80	40	40	Option 1: *(1st Application):* 5.75 (14-14-14-); *(2nd Application):* 1.00 (46-0-0); *(3rd Application):* 1.00 (46-0-0); Option 2: *(1st Application):* 4.00 (16-20-0); *(2nd Application):* 1.25 (46-0-0); *(3rd Application):* 1.00 (46-0-0); 1.50 (0-0-60); Option 3: *(1st Application):* 1.75 (46-0-0); 4.50 (0-18-0); *(2nd Application):* 1.00 (46-0-0); *(3rd Application):* 1.00 (46-0-0); 1.50 (0-0-60);	90	50	50	Option 1: *(1st Application):* 7.25 (14-14-14-); *(2nd Application):* 1.00 (46-0-0); *(3rd Application):* 1.00 (46-0-0); Option 2: *(1st Application):* 5.00 (16-20-0); *(2nd Application):* 1.25 (46-0-0); *(3rd Application):* 1.00 (46-0-0); 1.75 (0-0-60); Option 3: *(1st Application):* 2.00 (46-0-0); 5.75 (0-18-0); *(2nd Application):* 1.00 (46-0-0); *(3rd Application):* 1.00 (46-0-0); 1.75 (0-0-60);	100	50	50	Option 1: *(1st Application):* 7.25 (14-14-14-); *(2nd Application):* 1.25 (46-0-0); *(3rd Application):* 1.25 (46-0-0); Option 2: *(1st Application):* 5.00 (16-20-0); *(2nd Application):* 1.75 (46-0-0); *(3rd Application):* 1.00 (46-0-0); 1.75 (0-0-60); Option 3: *(1st Application):* 2.25 (46-0-0); 5.75 (0-18-0); *(2nd Application):* 1.25 (46-0-0); *(3rd Application):* 1.25 (46-0-0); 1.75 (0-0-60);	80	0.47

LEGEND

All options recommended to apply 10-20 bags/ha Organic Fertilizer

Mapping Symbol	Description	INBRED RICE								HYBRID RICE								AREA	
		WET SEASON				DRY SEASON				WET SEASON				DRY SEASON					
		Nutrient Requirement			Recommended Fertilizer Rate (bags/hectare)	Nutrient Requirement			Recommended Fertilizer Rate (bags/hectare)	Nutrient Requirement			Recommended Fertilizer Rate (bags/hectare)	Nutrient Requirement			Recommended Fertilizer Rate (bags/hectare)	ha	%
	TEXTURE-N-P-K	N	P_2O_5	K_2O		N	P_2O_5	K_2O		N	P_2O_5	K_2O		N	P_2O_5	K_2O			
87	M-ML-ML-MH	70	40	20	Option 1: *(1st Application):* 3.00 (14-14-14-); 0.75 (46-0-0); 2.25 (0-18-0); *(2nd Application):* 1.00 (46-0-0); *(3rd Application):* 1.00 (46-0-0); Option 2: *(1st Application):* 4.00 (16-20-0); *(2nd Application):* 1.00 (46-0-0); *(3rd Application):* 0.75 (46-0-0); 0.75 (0-0-60); Option 3: *(1st Application):* 1.50 (46-0-0); 4.50 (0-18-0); *(2nd Application):* 1.00 (46-0-0); *(3rd Application):* 1.00 (46-0-0); 0.75 (0-0-60);	80	40	20	Option 1: *(1st Application):* 3.00 (14-14-14-); 1.00 (46-0-0); 2.22 (0-18-0); *(2nd Application):* 1.00 (46-0-0); *(3rd Application):* 1.00 (46-0-0); Option 2: *(1st Application):* 4.00 (16-20-0); *(2nd Application):* 1.25 (46-0-0); *(3rd Application):* 1.00 (46-0-0); 0.75 (0-0-60); Option 3: *(1st Application):* 1.75 (46-0-0); 4.50 (0-18-0); *(2nd Application):* 1.00 (46-0-0); *(3rd Application):* 1.00 (46-0-0); 0.75 (0-0-60);	90	50	30	Option 1: *(1st Application):* 4.50 (14-14-14-); 0.75 (46-0-0); 2.25 (0-18-0); *(2nd Application):* 1.00 (46-0-0); *(3rd Application):* 1.00 (46-0-0); Option 2: *(1st Application):* 5.00 (16-20-0); *(2nd Application):* 1.25 (46-0-0); *(3rd Application):* 1.00 (46-0-0); 1.00 (0-0-60); Option 3: *(1st Application):* 2.00 (46-0-0); 5.75 (0-18-0); *(2nd Application):* 1.00 (46-0-0); *(3rd Application):* 1.00 (46-0-0); 1.00 (0-0-60);	100	50	30	Option 1: *(1st Application):* 4.50 (14-14-14-); 1.00 (46-0-0); 2.25 (0-18-0); *(2nd Application):* 1.25 (46-0-0); *(3rd Application):* 1.25 (46-0-0); Option 2: *(1st Application):* 5.00 (16-20-0); *(2nd Application):* 1.75 (46-0-0); *(3rd Application):* 1.00 (46-0-0); 1.00 (0-0-60); Option 3: *(1st Application):* 2.25 (46-0-0); 5.75 (0-18-0); *(2nd Application):* 1.25 (46-0-0); *(3rd Application):* 1.25 (46-0-0); 1.00 (0-0-60);	40	0.23
89	M-ML-MH-L	70	20	60	Option 1: *(1st Application):* 3.00 (14-14-14-); 0.75 (46-0-0); *(2nd Application):* 1.00 (46-0-0); *(3rd Application):* 1.00 (46-0-0); 1.50 (0-0-60); Option 2: *(1st Application):* 2.00 (16-20-0); *(2nd Application):* 1.50 (46-0-0); *(3rd Application):* 1.00 (46-0-0); 2.00 (0-0-60); Option 3: *(1st Application):* 1.50 (46-0-0); 2.25 (0-18-0); *(2nd Application):* 1.00 (46-0-0); *(3rd Application):* 1.00 (46-0-0); 2.00 (0-0-60);	80	20	60	Option 1: *(1st Application):* 3.00 (14-14-14-); 1.00 (46-0-0); *(2nd Application):* 1.00 (46-0-0); *(3rd Application):* 1.00 (46-0-0); 1.50 (0-0-60); Option 2: *(1st Application):* 2.00 (16-20-0); *(2nd Application):* 2.00 (46-0-0); *(3rd Application):* 1.00 (46-0-0); 2.00 (0-0-60); Option 3: *(1st Application):* 1.75 (46-0-0); 2.25 (0-18-0); *(2nd Application):* 1.00 (46-0-0); *(3rd Application):* 1.00 (46-0-0); 2.00 (0-0-60);	90	30	70	Option 1: *(1st Application):* 4.50 (14-14-14-); 0.75 (46-0-0); *(2nd Application):* 1.00 (46-0-0); *(3rd Application):* 1.00 (46-0-0); 1.50 (0-0-60); Option 2: *(1st Application):* 3.00 (16-20-0); *(2nd Application):* 2.00 (46-0-0); *(3rd Application):* 1.00 (46-0-0); 2.50 (0-0-60); Option 3: *(1st Application):* 2.00 (46-0-0); 3.50 (0-18-0); *(2nd Application):* 1.00 (46-0-0); *(3rd Application):* 1.00 (46-0-0); 2.50 (0-0-60);	100	30	70	Option 1: *(1st Application):* 4.50 (14-14-14-); 1.00 (46-0-0); *(2nd Application):* 1.25 (46-0-0); *(3rd Application):* 1.25 (46-0-0); 1.50 (0-0-60); Option 2: *(1st Application):* 3.00 (16-20-0); *(2nd Application):* 2.00 (46-0-0); *(3rd Application):* 1.50 (46-0-0); 2.50 (0-0-60); Option 3: *(1st Application):* 2.25 (46-0-0); 3.50 (0-18-0); *(2nd Application):* 1.25 (46-0-0); *(3rd Application):* 1.25 (46-0-0); 2.50 (0-0-60);	390	2.29
90	M-ML-MH-ML	70	20	40	Option 1: *(1st Application):* 3.00 (14-14-14-); 0.75 (46-0-0); *(2nd Application):* 1.00 (46-0-0); *(3rd Application):* 1.00 (46-0-0); 0.75 (0-0-60); Option 2: *(1st Application):* 2.00 (16-20-0); *(2nd Application):* 1.50 (46-0-0); *(3rd Application):* 1.00 (46-0-0); 1.50 (0-0-60); Option 3: *(1st Application):* 1.50 (46-0-0); 2.25 (0-18-0); *(2nd Application):* 1.00 (46-0-0); *(3rd Application):* 1.00 (46-0-0); 1.50 (0-0-60);	80	20	40	Option 1: *(1st Application):* 3.00 (14-14-14-); 1.00 (46-0-0); *(2nd Application):* 1.00 (46-0-0); *(3rd Application):* 1.00 (46-0-0); 0.75 (0-0-60); Option 2: *(1st Application):* 2.00 (16-20-0); *(2nd Application):* 2.00 (46-0-0); *(3rd Application):* 1.00 (46-0-0); 1.50 (0-0-60); Option 3: *(1st Application):* 1.75 (46-0-0); 2.25 (0-18-0); *(2nd Application):* 1.00 (46-0-0); *(3rd Application):* 1.00 (46-0-0); 1.50 (0-0-60);	90	30	50	Option 1: *(1st Application):* 4.50 (14-14-14-); 0.75 (46-0-0); *(2nd Application):* 1.00 (46-0-0); *(3rd Application):* 1.00 (46-0-0); 1.50 (0-0-60); Option 2: *(1st Application):* 3.00 (16-20-0); *(2nd Application):* 2.00 (46-0-0); *(3rd Application):* 1.00 (46-0-0); 1.75 (0-0-60); Option 3: *(1st Application):* 2.00 (46-0-0); 3.50 (0-18-0); *(2nd Application):* 1.00 (46-0-0); *(3rd Application):* 1.00 (46-0-0); 1.75 (0-0-60);	100	30	50	Option 1: *(1st Application):* 4.50 (14-14-14-); 1.00 (46-0-0); *(2nd Application):* 1.25 (46-0-0); *(3rd Application):* 1.25 (46-0-0); 0.75 (0-0-60); Option 2: *(1st Application):* 3.00 (16-20-0); *(2nd Application):* 2.00 (46-0-0); *(3rd Application):* 1.50 (46-0-0); 1.75 (0-0-60); Option 3: *(1st Application):* 2.25 (46-0-0); 3.50 (0-18-0); *(2nd Application):* 1.25 (46-0-0); *(3rd Application):* 1.25 (46-0-0); 1.75 (0-0-60);	428	2.51
92	M-ML-MH-H	70	20	7	Option 1: *(1st Application):* 1.00 (14-14-14-); 1.25 (46-0-0); 1.50 (0-18-0); *(2nd Application):* 1.00 (46-0-0); *(3rd Application):* 1.00 (46-0-0); Option 2: *(1st Application):* 2.00 (16-20-0); *(2nd Application):* 1.50 (46-0-0); *(3rd Application):* 1.00 (46-0-0); 0.25 (0-0-60); Option 3: *(1st Application):* 1.50 (46-0-0); 2.25 (0-18-0); *(2nd Application):* 1.00 (46-0-0); *(3rd Application):* 1.00 (46-0-0); 0.25 (0-0-60);	80	20	7	Option 1: *(1st Application):* 1.00 (14-14-14-); 1.50 (46-0-0); 1.50 (0-18-0); *(2nd Application):* 1.00 (46-0-0); *(3rd Application):* 1.00 (46-0-0); Option 2: *(1st Application):* 2.00 (16-20-0); *(2nd Application):* 2.00 (46-0-0); *(3rd Application):* 1.00 (46-0-0); 0.25 (0-0-60); Option 3: *(1st Application):* 1.75 (46-0-0); 2.25 (0-18-0); *(2nd Application):* 1.00 (46-0-0); *(3rd Application):* 1.00 (46-0-0); 0.25 (0-0-60);	90	30	7	Option 1: *(1st Application):* 1.00 (14-14-14-); 1.75 (46-0-0); 2.75 (0-18-0); *(2nd Application):* 1.00 (46-0-0); *(3rd Application):* 1.00 (46-0-0); Option 2: *(1st Application):* 3.00 (16-20-0); *(2nd Application):* 2.00 (46-0-0); *(3rd Application):* 1.00 (46-0-0); 0.25 (0-0-60); Option 3: *(1st Application):* 2.00 (46-0-0); 3.50 (0-18-0); *(2nd Application):* 1.00 (46-0-0); *(3rd Application):* 1.00 (46-0-0); 0.25 (0-0-60);	100	30	7	Option 1: *(1st Application):* 1.00 (14-14-14-); 2.00 (46-0-0); 2.75 (0-18-0); *(2nd Application):* 1.25 (46-0-0); *(3rd Application):* 1.25 (46-0-0); Option 2: *(1st Application):* 3.00 (16-20-0); *(2nd Application):* 2.00 (46-0-0); *(3rd Application):* 1.50 (46-0-0); 0.25 (0-0-60); Option 3: *(1st Application):* 2.25 (46-0-0); 3.50 (0-18-0); *(2nd Application):* 1.25 (46-0-0); *(3rd Application):* 1.25 (46-0-0); 0.25 (0-0-60);	52	0.30

LEGEND

Mapping Symbol	Description	All options recommended to apply 10-20 bags/ha Organic Fertilizer																	
		INBRED RICE								HYBRID RICE								AREA	
		WET SEASON				DRY SEASON				WET SEASON				DRY SEASON					
		Nutrient Requirement			Recommended Fertilizer Rate (bags/hectare)	Nutrient Requirement			Recommended Fertilizer Rate (bags/hectare)	Nutrient Requirement			Recommended Fertilizer Rate (bags/hectare)	Nutrient Requirement			Recommended Fertilizer Rate (bags/hectare)	ha	%
	TEXTURE-N-P-K	N	P_2O_5	K_2O		N	P_2O_5	K_2O		N	P_2O_5	K_2O		N	P_2O_5	K_2O			
93	M-ML-H-L	70	7	60	Option 1: *(1st Application):* 1.00 (14-14-14-); 1.25 (46-0-0); *(2nd Application):* 1.00 (46-0-0); *(3rd Application):* 1.00 (46-0-0); 2.00 (0-0-60); Option 2: *(1st Application):* 0.75 (16-20-0); *(2nd Application):* 2.00 (46-0-0); *(3rd Application):* 1.00 (46-0-0); 2.00 (0-0-60); Option 3: *(1st Application):* 1.50 (46-0-0); 1.00 (0-18-0); *(2nd Application):* 1.00 (46-0-0); *(3rd Application):* 1.00 (46-0-0); 2.00 (0-0-60);	80	7	60	Option 1: *(1st Application):* 1.00 (14-14-14-); 1.50 (46-0-0); *(2nd Application):* 1.00 (46-0-0); *(3rd Application):* 1.00 (46-0-0); 2.00 (0-0-60); Option 2: *(1st Application):* 0.75 (16-20-0); *(2nd Application):* 2.00 (46-0-0); *(3rd Application):* 1.25 (46-0-0); 2.00 (0-0-60); Option 3: *(1st Application):* 1.75 (46-0-0); 1.00 (0-18-0); *(2nd Application):* 1.00 (46-0-0); *(3rd Application):* 1.00 (46-0-0); 2.00 (0-0-60);	90	7	70	Option 1: *(1st Application):* 1.00 (14-14-14-); 1.75 (46-0-0); *(2nd Application):* 1.00 (46-0-0); *(3rd Application):* 1.00 (46-0-0); 2.25 (0-0-60); Option 2: *(1st Application):* 0.75 (16-20-0); *(2nd Application):* 2.00 (46-0-0); *(3rd Application):* 1.75 (46-0-0); 2.50 (0-0-60); Option 3: *(1st Application):* 2.00 (46-0-0); 1.00 (0-18-0); *(2nd Application):* 1.00 (46-0-0); *(3rd Application):* 1.00 (46-0-0); 2.50 (0-0-60);	100	7	70	Option 1: *(1st Application):* 1.00 (14-14-14-); 2.00 (46-0-0); *(2nd Application):* 1.25 (46-0-0); *(3rd Application):* 1.25 (46-0-0); 2.25 (0-0-60); Option 2: *(1st Application):* 0.75 (16-20-0); *(2nd Application):* 2.25 (46-0-0); *(3rd Application):* 2.00 (46-0-0); 2.50 (0-0-60); Option 3: *(1st Application):* 2.25 (46-0-0); 1.00 (0-18-0); *(2nd Application):* 1.25 (46-0-0); *(3rd Application):* 1.25 (46-0-0); 2.50 (0-0-60);	120	0.70
94	M-ML-H-ML	70	7	40	Option 1: *(1st Application):* 1.00 (14-14-14-); 1.25 (46-0-0); *(2nd Application):* 1.00 (46-0-0); *(3rd Application):* 1.00 (46-0-0); 1.25 (0-0-60); Option 2: *(1st Application):* 0.75 (16-20-0); *(2nd Application):* 2.00 (46-0-0); *(3rd Application):* 1.00 (46-0-0); 1.50 (0-0-60); Option 3: *(1st Application):* 1.50 (46-0-0); 1.00 (0-18-0); *(2nd Application):* 1.00 (46-0-0); *(3rd Application):* 1.00 (46-0-0); 1.50 (0-0-60);	80	7	40	Option 1: *(1st Application):* 1.00 (14-14-14-); 1.50 (46-0-0); *(2nd Application):* 1.00 (46-0-0); *(3rd Application):* 1.00 (46-0-0); 1.25 (0-0-60); Option 2: *(1st Application):* 0.75 (16-20-0); *(2nd Application):* 2.00 (46-0-0); *(3rd Application):* 1.25 (46-0-0); 1.50 (0-0-60); Option 3: *(1st Application):* 1.75 (46-0-0); 1.00 (0-18-0); *(2nd Application):* 1.00 (46-0-0); *(3rd Application):* 1.00 (46-0-0); 1.50 (0-0-60);	90	7	50	Option 1: *(1st Application):* 1.00 (14-14-14-); 1.75 (46-0-0); *(2nd Application):* 1.00 (46-0-0); *(3rd Application):* 1.00 (46-0-0); 1.50 (0-0-60); Option 2: *(1st Application):* 0.75 (16-20-0); *(2nd Application):* 2.00 (46-0-0); *(3rd Application):* 1.75 (46-0-0); 1.75 (0-0-60); Option 3: *(1st Application):* 2.00 (46-0-0); 1.00 (0-18-0); *(2nd Application):* 1.00 (46-0-0); *(3rd Application):* 1.00 (46-0-0); 1.75 (0-0-60);	100	7	50	Option 1: *(1st Application):* 1.00 (14-14-14-); 2.00 (46-0-0); *(2nd Application):* 1.25 (46-0-0); *(3rd Application):* 1.25 (46-0-0); 1.50 (0-0-60); Option 2: *(1st Application):* 0.75 (16-20-0); *(2nd Application):* 2.25 (46-0-0); *(3rd Application):* 2.00 (46-0-0); 1.75 (0-0-60); Option 3: *(1st Application):* 2.25 (46-0-0); 1.00 (0-18-0); *(2nd Application):* 1.25 (46-0-0); *(3rd Application):* 1.25 (46-0-0); 1.75 (0-0-60);	88	0.52
95	M-ML-H-MH	70	7	20	Option 1: *(1st Application):* 1.00 (14-14-14-); 1.25 (46-0-0); *(2nd Application):* 1.00 (46-0-0); *(3rd Application):* 1.00 (46-0-0); 0.50 (0-0-60); Option 2: *(1st Application):* 0.75 (16-20-0); *(2nd Application):* 2.00 (46-0-0); *(3rd Application):* 1.00 (46-0-0); 0.75 (0-0-60); Option 3: *(1st Application):* 1.50 (46-0-0); 1.00 (0-18-0); *(2nd Application):* 1.00 (46-0-0); *(3rd Application):* 1.00 (46-0-0); 0.75 (0-0-60);	80	7	20	Option 1: *(1st Application):* 1.00 (14-14-14-); 1.50 (46-0-0); *(2nd Application):* 1.00 (46-0-0); *(3rd Application):* 1.00 (46-0-0); 0.50 (0-0-60); Option 2: *(1st Application):* 0.75 (16-20-0); *(2nd Application):* 2.00 (46-0-0); *(3rd Application):* 1.25 (46-0-0); 0.75 (0-0-60); Option 3: *(1st Application):* 1.75 (46-0-0); 1.00 (0-18-0); *(2nd Application):* 1.00 (46-0-0); *(3rd Application):* 1.00 (46-0-0); 0.75 (0-0-60);	90	7	30	Option 1: *(1st Application):* 1.00 (14-14-14-); 1.75 (46-0-0); *(2nd Application):* 1.00 (46-0-0); *(3rd Application):* 1.00 (46-0-0); 1.00 (0-0-60); Option 2: *(1st Application):* 0.75 (16-20-0); *(2nd Application):* 2.00 (46-0-0); *(3rd Application):* 1.75 (46-0-0); 1.00 (0-0-60); Option 3: *(1st Application):* 2.00 (46-0-0); 1.00 (0-18-0); *(2nd Application):* 1.00 (46-0-0); *(3rd Application):* 1.00 (46-0-0); 1.00 (0-0-60);	100	7	30	Option 1: *(1st Application):* 1.00 (14-14-14-); 2.00 (46-0-0); *(2nd Application):* 1.25 (46-0-0); *(3rd Application):* 1.25 (46-0-0); 1.00 (0-0-60); Option 2: *(1st Application):* 0.75 (16-20-0); *(2nd Application):* 2.25 (46-0-0); *(3rd Application):* 2.00 (46-0-0); 1.00 (0-0-60); Option 3: *(1st Application):* 2.25 (46-0-0); 1.00 (0-18-0); *(2nd Application):* 1.25 (46-0-0); *(3rd Application):* 1.25 (46-0-0); 1.00 (0-0-60);	33	0.19
97	M-MH-L-L	50	60	60	Option 1: *(1st Application):* 8.75 (14-14-14-); Option 2: *(1st Application):* 6.00 (16-20-0); *(3rd Application):* 0.25 (46-0-0); 2.00 (0-0-60); Option 3: *(1st Application):* 1.25 (46-0-0); 6.75 (0-18-0); *(2nd Application):* 0.50 (46-0-0); *(3rd Application):* 0.50 (46-0-0); 2.00 (0-0-60);	60	60	60	Option 1: *(1st Application):* 8.75 (14-14-14-); Option 2: *(1st Application):* 6.00 (16-20-0); *(3rd Application):* 0.50 (46-0-0); 2.00 (0-0-60); Option 3: *(1st Application):* 1.50 (46-0-0); 6.75 (0-18-0); *(2nd Application):* 0.75 (46-0-0); *(3rd Application):* 0.75 (46-0-0); 2.00 (0-0-60);	70	70	70	Option 1: *(1st Application):* 10.00 (14-14-14-); Option 2: *(1st Application):* 7.00 (16-20-0); *(3rd Application):* 0.75 (46-0-0); 2.50 (0-0-60); Option 3: *(1st Application):* 1.50 (46-0-0); 8.00 (0-18-0); *(2nd Application):* 0.75 (46-0-0); *(3rd Application):* 0.75 (46-0-0); 2.50 (0-0-60);	80	70	70	Option 1: *(1st Application):* 10.00 (14-14-14-); *(2nd Application):* 0.50 (46-0-0); Option 2: *(1st Application):* 7.00 (16-20-0); *(3rd Application):* 1.00 (46-0-0); 2.50 (0-0-60); Option 3: *(1st Application):* 1.75 (46-0-0); 8.00 (0-18-0); *(2nd Application):* 1.00 (46-0-0); *(3rd Application):* 1.00 (46-0-0); 2.50 (0-0-60);	1164	6.82

77

LEGEND

All options recommended to apply 10-20 bags/ha Organic Fertilizer

Mapping Symbol	Description	INBRED RICE								HYBRID RICE								AREA	
		WET SEASON				DRY SEASON				WET SEASON				DRY SEASON					
		Nutrient Requirement			Recommended Fertilizer Rate (bags/hectare)	Nutrient Requirement			Recommended Fertilizer Rate (bags/hectare)	Nutrient Requirement			Recommended Fertilizer Rate (bags/hectare)	Nutrient Requirement			Recommended Fertilizer Rate (bags/hectare)	ha	%
	TEXTURE-N-P-K	N	P_2O_5	K_2O		N	P_2O_5	K_2O		N	P_2O_5	K_2O		N	P_2O_5	K_2O			
98	M-MH-L-ML	50	60	40	Option 1: *(1st Application):* 5.75 (14-14-14-); 2.25 (0-18-0); *(2nd Application):* 0.50 (46-0-0); Option 2: *(1st Application):* 6.00 (16-20-0); *(3rd Application):* 0.25 (46-0-0); 1.50 (0-0-60); Option 3: *(1st Application):* 1.25 (46-0-0); 6.75 (0-18-0); *(2nd Application):* 0.50 (46-0-0); *(3rd Application):* 0.50 (46-0-0); 1.50 (0-0-60);	60	60	40	Option 1: *(1st Application):* 5.75 (14-14-14-); 2.25 (0-18-0); *(2nd Application):* 1.00 (46-0-0); Option 2: *(1st Application):* 6.00 (16-20-0); *(3rd Application):* 0.50 (46-0-0); 1.50 (0-0-60); Option 3: *(1st Application):* 1.50 (46-0-0); 6.75 (0-18-0); *(2nd Application):* 0.75 (46-0-0); *(3rd Application):* 0.75 (46-0-0); 1.50 (0-0-60);	70	70	50	Option 1: *(1st Application):* 7.25 (14-14-14-); 2.25 (0-18-0); *(2nd Application):* 1.00 (46-0-0); Option 2: *(1st Application):* 7.00 (16-20-0); *(3rd Application):* 0.75 (46-0-0); 1.75 (0-0-60); Option 3: *(1st Application):* 1.50 (46-0-0); 8.00 (0-18-0); *(2nd Application):* 0.75 (46-0-0); *(3rd Application):* 0.75 (46-0-0); 1.75 (0-0-60);	80	70	50	Option 1: *(1st Application):* 7.25 (14-14-14-); 2.25 (0-18-0); *(2nd Application):* 1.50 (46-0-0); Option 2: *(1st Application):* 7.00 (16-20-0); *(3rd Application):* 1.00 (46-0-0); 1.75 (0-0-60); Option 3: *(1st Application):* 1.75 (46-0-0); 8.00 (0-18-0); *(2nd Application):* 1.00 (46-0-0); *(3rd Application):* 1.00 (46-0-0); 1.75 (0-0-60);	113	0.66
100	M-MH-L-H	50	60	7	Option 1: *(1st Application):* 1.00 (14-14-14-); 6.00 (0-18-0); *(2nd Application):* 1.00 (46-0-0); *(3rd Application):* 1.00 (46-0-0); Option 2: *(1st Application):* 6.00 (16-20-0); *(3rd Application):* 0.25 (46-0-0); 0.25 (0-0-60); Option 3: *(1st Application):* 1.25 (46-0-0); 6.75 (0-18-0); *(2nd Application):* 0.50 (46-0-0); *(3rd Application):* 0.50 (46-0-0); 0.25 (0-0-60);	60	60	7	Option 1: *(1st Application):* 1.00 (14-14-14-); 6.00 (0-18-0); *(2nd Application):* 1.25 (46-0-0); *(3rd Application):* 1.15 (46-0-0); Option 2: *(1st Application):* 6.00 (16-20-0); *(3rd Application):* 0.50 (46-0-0); 0.25 (0-0-60); Option 3: *(1st Application):* 1.50 (46-0-0); 6.75 (0-18-0); *(2nd Application):* 0.75 (46-0-0); *(3rd Application):* 0.75 (46-0-0); 0.25 (0-0-60);	70	70	7	Option 1: *(1st Application):* 1.00 (14-14-14-); 7.00 (0-18-0); *(2nd Application):* 1.50 (46-0-0); *(3rd Application):* 1.50 (46-0-0); Option 2: *(1st Application):* 7.00 (16-20-0); *(3rd Application):* 0.75 (46-0-0); 0.25 (0-0-60); Option 3: *(1st Application):* 1.50 (46-0-0); 8.00 (0-18-0); *(2nd Application):* 0.75 (46-0-0); *(3rd Application):* 0.75 (46-0-0); 0.25 (0-0-60);	80	70	7	Option 1: *(1st Application):* 1.00 (14-14-14-); 7.00 (0-18-0); *(2nd Application):* 2.00 (46-0-0); *(3rd Application):* 1.50 (46-0-0); Option 2: *(1st Application):* 7.00 (16-20-0); *(3rd Application):* 1.00 (46-0-0); 0.25 (0-0-60); Option 3: *(1st Application):* 1.75 (46-0-0); 8.00 (0-18-0); *(2nd Application):* 1.00 (46-0-0); *(3rd Application):* 1.00 (46-0-0); 0.25 (0-0-60);	64	0.38
101	M-MH-ML-L	50	40	60	Option 1: *(1st Application):* 5.75 (14-14-14-); *(3rd Application):* 0.50 (46-0-0); 0.75 (0-0-60); Option 2: *(1st Application):* 4.00 (16-20-0); *(3rd Application):* 1.00 (46-0-0); 2.00 (0-0-60); Option 3: *(1st Application):* 1.25 (46-0-0); 4.50 (0-18-0); *(2nd Application):* 0.50 (46-0-0); *(3rd Application):* 0.50 (46-0-0); 2.00 (0-0-60);	60	40	60	Option 1: *(1st Application):* 5.75 (14-14-14-); *(3rd Application):* 1.00 (46-0-0); 0.75 (0-0-60); Option 2: *(1st Application):* 4.00 (16-20-0); *(3rd Application):* 1.25 (46-0-0); 2.00 (0-0-60); Option 3: *(1st Application):* 1.50 (46-0-0); 4.50 (0-18-0); *(2nd Application):* 0.75 (46-0-0); *(3rd Application):* 0.75 (46-0-0); 2.00 (0-0-60);	70	50	70	Option 1: *(1st Application):* 7.25 (14-14-14-); *(3rd Application):* 1.25 (46-0-0); 0.75 (0-0-60); Option 2: *(1st Application):* 5.00 (16-20-0); *(3rd Application):* 1.50 (46-0-0); 2.50 (0-0-60); Option 3: *(1st Application):* 1.50 (46-0-0); 5.75 (0-18-0); *(2nd Application):* 0.75 (46-0-0); *(3rd Application):* 0.75 (46-0-0); 2.50 (0-0-60);	80	50	70	Option 1: *(1st Application):* 7.25 (14-14-14-); *(2nd Application):* 1.00 (46-0-0); *(3rd Application):* 0.75 (46-0-0); 0.75 (0-0-60); Option 2: *(1st Application):* 5.00 (16-20-0); *(2nd Application):* 1.00 (46-0-0); *(3rd Application):* 0.75 (46-0-0); 2.50 (0-0-60); Option 3: *(1st Application):* 1.75 (46-0-0); 5.75 (0-18-0); *(2nd Application):* 1.00 (46-0-0); *(3rd Application):* 1.00 (46-0-0); 2.50 (0-0-60);	283	1.66
102	M-MH-ML-ML	50	40	40	Option 1: *(1st Application):* 5.75 (14-14-14-); *(3rd Application):* 0.50 (46-0-0); Option 2: *(1st Application):* 4.00 (16-20-0); *(3rd Application):* 1.00 (46-0-0); 1.50 (0-0-60); Option 3: *(1st Application):* 1.25 (46-0-0); 4.50 (0-18-0); *(2nd Application):* 0.50 (46-0-0); *(3rd Application):* 0.50 (46-0-0); 1.50 (0-0-60);	60	40	40	Option 1: *(1st Application):* 5.75 (14-14-14-); *(3rd Application):* 1.00 (46-0-0); Option 2: *(1st Application):* 4.00 (16-20-0); *(3rd Application):* 1.25 (46-0-0); 1.50 (0-0-60); Option 3: *(1st Application):* 1.50 (46-0-0); 4.50 (0-18-0); *(2nd Application):* 0.75 (46-0-0); *(3rd Application):* 0.75 (46-0-0); 1.50 (0-0-60);	70	50	50	Option 1: *(1st Application):* 7.25 (14-14-14-); *(3rd Application):* 1.25 (46-0-0); Option 2: *(1st Application):* 5.00 (16-20-0); *(3rd Application):* 1.50 (46-0-0); 1.75 (0-0-60); Option 3: *(1st Application):* 1.50 (46-0-0); 5.75 (0-18-0); *(2nd Application):* 0.75 (46-0-0); *(3rd Application):* 0.75 (46-0-0); 1.75 (0-0-60);	80	50	50	Option 1: *(1st Application):* 7.25 (14-14-14-); *(2nd Application):* 0.65 (46-0-0); *(3rd Application):* 0.87 (46-0-0); Option 2: *(1st Application):* 5.00 (16-20-0); *(2nd Application):* 1.00 (46-0-0); *(3rd Application):* 0.75 (46-0-0); 1.75 (0-0-60); Option 3: *(1st Application):* 1.75 (46-0-0); 5.75 (0-18-0); *(2nd Application):* 1.00 (46-0-0); *(3rd Application):* 1.00 (46-0-0); 1.75 (0-0-60);	87	0.51

LEGEND

Mapping Symbol	Description	All options recommended to apply 10-20 bags/ha Organic Fertilizer																	
		INBRED RICE								HYBRID RICE							AREA	
		WET SEASON				DRY SEASON				WET SEASON				DRY SEASON				
		Nutrient Requirement			Recommended Fertilizer Rate (bags/hectare)	Nutrient Requirement			Recommended Fertilizer Rate (bags/hectare)	Nutrient Requirement			Recommended Fertilizer Rate (bags/hectare)	Nutrient Requirement			Recommended Fertilizer Rate (bags/hectare)	ha	%
	TEXTURE-N-P-K	N	P_2O_5	K_2O		N	P_2O_5	K_2O		N	P_2O_5	K_2O		N	P_2O_5	K_2O			
103	M-MH-ML-MH	50	40	20	Option 1: *(1st Application):* 3.00 (14-14-14-); 2.25 (0-18-0); *(2nd Application):* 0.75 (46-0-0); *(3rd Application):* 0.75 (46-0-0); Option 2: *(1st Application):* 4.00 (16-20-0); *(3rd Application):* 1.00 (46-0-0); 0.75 (0-0-60); Option 3: *(1st Application):* 1.25 (46-0-0); 4.50 (0-18-0); *(2nd Application):* 0.50 (46-0-0); *(3rd Application):* 0.50 (46-0-0); 0.75 (0-0-60);	60	40	20	Option 1: *(1st Application):* 3.00 (14-14-14-); 2.25 (0-18-0); *(2nd Application):* 1.00 (46-0-0); *(3rd Application):* 1.00 (46-0-0); Option 2: *(1st Application):* 4.00 (16-20-0); *(3rd Application):* 1.25 (46-0-0); 0.75 (0-0-60); Option 3: *(1st Application):* 1.50 (46-0-0); 4.50 (0-18-0); *(2nd Application):* 0.75 (46-0-0); *(3rd Application):* 0.75 (46-0-0); 0.75 (0-0-60);	70	50	30	Option 1: *(1st Application):* 4.50 (14-14-14-); 2.25 (0-18-0); *(2nd Application):* 1.00 (46-0-0); *(3rd Application):* 1.00 (46-0-0); Option 2: *(1st Application):* 5.00 (16-20-0); *(3rd Application):* 1.50 (46-0-0); 1.00 (0-0-60); Option 3: *(1st Application):* 1.50 (46-0-0); 5.75 (0-18-0); *(2nd Application):* 0.75 (46-0-0); *(3rd Application):* 0.75 (46-0-0); 1.00 (0-0-60);	80	50	30	Option 1: *(1st Application):* 4.50 (14-14-14-); 2.25 (0-18-0); *(2nd Application):* 1.09 (46-0-0); *(3rd Application):* 1.09 (46-0-0); Option 2: *(1st Application):* 5.00 (16-20-0); *(2nd Application):* 1.00 (46-0-0); *(3rd Application):* 0.75 (46-0-0); 1.00 (0-0-60); Option 3: *(1st Application):* 1.75 (46-0-0); 5.75 (0-18-0); *(2nd Application):* 1.00 (46-0-0); *(3rd Application):* 1.00 (46-0-0); 1.00 (0-0-60);	19	0.11
104	M-MH-ML-H	50	40	7	Option 1: *(1st Application):* 1.00 (14-14-14-); 3.75 (0-18-0); *(2nd Application):* 1.00 (46-0-0); *(3rd Application):* 1.00 (46-0-0); Option 2: *(1st Application):* 4.00 (16-20-0); *(3rd Application):* 1.00 (46-0-0); 0.25 (0-0-60); Option 3: *(1st Application):* 1.25 (46-0-0); 4.50 (0-18-0); *(2nd Application):* 0.50 (46-0-0); *(3rd Application):* 0.50 (46-0-0); 0.25 (0-0-60);	60	40	7	Option 1: *(1st Application):* 1.00 (14-14-14-); 3.75 (0-18-0); *(2nd Application):* 1.25 (46-0-0); *(3rd Application):* 1.25 (46-0-0); Option 2: *(1st Application):* 4.00 (16-20-0); *(3rd Application):* 1.25 (46-0-0); 0.25 (0-0-60); Option 3: *(1st Application):* 1.50 (46-0-0); 4.50 (0-18-0); *(2nd Application):* 0.75 (46-0-0); *(3rd Application):* 0.75 (46-0-0); 0.25 (0-0-60);	70	50	7	Option 1: *(1st Application):* 1.00 (14-14-14-); 5.00 (0-18-0); *(2nd Application):* 1.50 (46-0-0); *(3rd Application):* 1.50 (46-0-0); Option 2: *(1st Application):* 5.00 (16-20-0); *(3rd Application):* 1.50 (46-0-0); 0.25 (0-0-60); Option 3: *(1st Application):* 1.50 (46-0-0); 5.75 (0-18-0); *(2nd Application):* 0.75 (46-0-0); *(3rd Application):* 0.75 (46-0-0); 0.25 (0-0-60);	80	50	7	Option 1: *(1st Application):* 1.00 (14-14-14-); 5.00 (0-18-0); *(2nd Application):* 1.59 (46-0-0); *(3rd Application):* 1.59 (46-0-0); Option 2: *(1st Application):* 5.00 (16-20-0); *(2nd Application):* 1.00 (46-0-0); *(3rd Application):* 0.75 (46-0-0); 0.25 (0-0-60); Option 3: *(1st Application):* 1.75 (46-0-0); 5.75 (0-18-0); *(2nd Application):* 1.00 (46-0-0); *(3rd Application):* 1.00 (46-0-0); 0.25 (0-0-60);	125	0.73
105	M-MH-MH-L	50	20	60	Option 1: *(1st Application):* 3.00 (14-14-14-); *(3rd Application):* 1.00 (46-0-0); 1.50 (0-0-60); Option 2: *(1st Application):* 2.00 (16-20-0); *(2nd Application):* 0.75 (46-0-0); *(3rd Application):* 0.75 (46-0-0); 2.00 (0-0-60); Option 3: *(1st Application):* 1.25 (46-0-0); 2.25 (0-18-0); *(2nd Application):* 0.50 (46-0-0); *(3rd Application):* 0.50 (46-0-0); 2.00 (0-0-60);	60	20	60	Option 1: *(1st Application):* 3.00 (14-14-14-); *(2nd Application):* 0.75 (46-0-0); *(3rd Application):* 0.75 (46-0-0); 1.50 (0-0-60); Option 2: *(1st Application):* 2.00 (16-20-0); *(2nd Application):* 1.00 (46-0-0); *(3rd Application):* 1.00 (46-0-0); 2.00 (0-0-60); Option 3: *(1st Application):* 1.50 (46-0-0); 2.25 (0-18-0); *(2nd Application):* 0.75 (46-0-0); *(3rd Application):* 0.75 (46-0-0); 2.00 (0-0-60);	70	30	70	Option 1: *(1st Application):* 4.50 (14-14-14-); *(2nd Application):* 1.00 (46-0-0); *(3rd Application):* 0.75 (46-0-0); 1.50 (0-0-60); Option 2: *(1st Application):* 3.00 (16-20-0); *(2nd Application):* 1.00 (46-0-0); *(3rd Application):* 1.00 (46-0-0); 2.50 (0-0-60); Option 3: *(1st Application):* 1.50 (46-0-0); 3.50 (0-18-0); *(2nd Application):* 0.75 (46-0-0); *(3rd Application):* 0.75 (46-0-0); 2.50 (0-0-60);	80	30	70	Option 1: *(1st Application):* 4.50 (14-14-14-); *(2nd Application):* 1.25 (46-0-0); *(3rd Application):* 1.00 (46-0-0); 1.50 (0-0-60); Option 2: *(1st Application):* 3.00 (16-20-0); *(2nd Application):* 1.50 (46-0-0); *(3rd Application):* 1.00 (46-0-0); 2.50 (0-0-60); Option 3: *(1st Application):* 1.75 (46-0-0); 3.50 (0-18-0); *(2nd Application):* 1.00 (46-0-0); *(3rd Application):* 1.00 (46-0-0); 2.50 (0-0-60);	216	1.27
107	M-MH-MH-MH	50	20	20	Option 1: *(1st Application):* 3.00 (14-14-14-); *(3rd Application):* 1.00 (46-0-0); Option 2: *(1st Application):* 2.00 (16-20-0); *(2nd Application):* 0.75 (46-0-0); *(3rd Application):* 0.75 (46-0-0); 0.75 (0-0-60); Option 3: *(1st Application):* 1.25 (46-0-0); 2.25 (0-18-0); *(2nd Application):* 0.50 (46-0-0); *(3rd Application):* 0.50 (46-0-0); 0.75 (0-0-60);	60	20	20	Option 1: *(1st Application):* 3.00 (14-14-14-); *(2nd Application):* 0.75 (46-0-0); *(3rd Application):* 0.75 (46-0-0); Option 2: *(1st Application):* 2.00 (16-20-0); *(2nd Application):* 1.00 (46-0-0); *(3rd Application):* 1.00 (46-0-0); 0.75 (0-0-60); Option 3: *(1st Application):* 1.50 (46-0-0); 2.25 (0-18-0); *(2nd Application):* 0.75 (46-0-0); *(3rd Application):* 0.75 (46-0-0); 0.75 (0-0-60);	70	30	30	Option 1: *(1st Application):* 4.50 (14-14-14-); *(2nd Application):* 1.00 (46-0-0); *(3rd Application):* 0.75 (46-0-0); Option 2: *(1st Application):* 3.00 (16-20-0); *(2nd Application):* 1.00 (46-0-0); *(3rd Application):* 1.00 (46-0-0); 1.00 (0-0-60); Option 3: *(1st Application):* 1.50 (46-0-0); 3.50 (0-18-0); *(2nd Application):* 0.75 (46-0-0); *(3rd Application):* 0.75 (46-0-0); 1.00 (0-0-60);	80	30	30	Option 1: *(1st Application):* 4.50 (14-14-14-); *(2nd Application):* 1.09 (46-0-0); *(3rd Application):* 0.87 (46-0-0); Option 2: *(1st Application):* 3.00 (16-20-0); *(2nd Application):* 1.50 (46-0-0); *(3rd Application):* 1.00 (46-0-0); 1.00 (0-0-60); Option 3: *(1st Application):* 1.75 (46-0-0); 3.50 (0-18-0); *(2nd Application):* 1.00 (46-0-0); *(3rd Application):* 1.00 (46-0-0); 1.00 (0-0-60);	49	0.29

LEGEND

Mapping Symbol	Description	All options recommended to apply 10-20 bags/ha Organic Fertilizer																	
		INBRED RICE								HYBRID RICE								AREA	
		WET SEASON				DRY SEASON				WET SEASON				DRY SEASON					
		Nutrient Requirement			Recommended Fertilizer Rate (bags/hectare)	Nutrient Requirement			Recommended Fertilizer Rate (bags/hectare)	Nutrient Requirement			Recommended Fertilizer Rate (bags/hectare)	Nutrient Requirement			Recommended Fertilizer Rate (bags/hectare)	ha	%
	TEXTURE-N-P-K	N	P_2O_5	K_2O		N	P_2O_5	K_2O		N	P_2O_5	K_2O		N	P_2O_5	K_2O			
110	M-MH-H-ML	50	7	40	Option 1: *(1st Application):* 1.00 (14-14-14-); *(2nd Application):* 0.75 (46-0-0); *(3rd Application):* 0.50 (46-0-0); 1.25 (0-0-60); Option 2: *(1st Application):* 0.75 (16-20-0); *(2nd Application):* 1.00 (46-0-0); *(3rd Application):* 1.00 (46-0-0); 1.50 (0-0-60); Option 3: *(1st Application):* 1.25 (46-0-0); 1.00 (0-18-0); *(2nd Application):* 0.50 (46-0-0); *(3rd Application):* 0.50 (46-0-0); 1.50 (0-0-60);	60	7	40	Option 1: *(1st Application):* 1.00 (14-14-14-); *(2nd Application):* 1.00 (46-0-0); *(3rd Application):* 0.75 (46-0-0); 1.25 (0-0-60); Option 2: *(1st Application):* 0.75 (16-20-0); *(2nd Application):* 1.50 (46-0-0); *(3rd Application):* 1.00 (46-0-0); 1.50 (0-0-60); Option 3: *(1st Application):* 1.50 (46-0-0); 1.00 (0-18-0); *(2nd Application):* 0.75 (46-0-0); *(3rd Application):* 0.75 (46-0-0); 1.50 (0-0-60);	70	7	50	Option 1: *(1st Application):* 1.00 (14-14-14-); *(2nd Application):* 1.50 (46-0-0); *(3rd Application):* 0.75 (46-0-0); 1.50 (0-0-60); Option 2: *(1st Application):* 0.75 (16-20-0); *(2nd Application):* 2.00 (46-0-0); *(3rd Application):* 1.00 (46-0-0); 1.75 (0-0-60); Option 3: *(1st Application):* 1.50 (46-0-0); 1.00 (0-18-0); *(2nd Application):* 0.75 (46-0-0); *(3rd Application):* 0.75 (46-0-0); 1.75 (0-0-60);	80	7	50	Option 1: *(1st Application):* 1.00 (14-14-14-); *(2nd Application):* 1.75 (46-0-0); *(3rd Application):* 1.00 (46-0-0); 1.50 (0-0-60); Option 2: *(1st Application):* 0.75 (16-20-0); *(2nd Application):* 2.25 (46-0-0); *(3rd Application):* 1.00 (46-0-0); 1.75 (0-0-60); Option 3: *(1st Application):* 1.75 (46-0-0); 0.78 (0-18-0); *(2nd Application):* 1.00 (46-0-0); *(3rd Application):* 1.00 (46-0-0); 1.75 (0-0-60);	104	0.61
112	M-MH-H-H	50	7	7	Option 1: *(1st Application):* 1.00 (14-14-14-); *(2nd Application):* 0.75 (46-0-0); *(3rd Application):* 0.50 (46-0-0); Option 2: *(1st Application):* 0.75 (16-20-0); *(2nd Application):* 1.00 (46-0-0); *(3rd Application):* 1.00 (46-0-0); 0.25 (0-0-60); Option 3: *(1st Application):* 1.25 (46-0-0); 1.00 (0-18-0); *(2nd Application):* 0.50 (46-0-0); *(3rd Application):* 0.50 (46-0-0); 0.25 (0-0-60);	60	7	7	Option 1: *(1st Application):* 1.00 (14-14-14-); 0.00 (0-18-0); *(2nd Application):* 1.00 (46-0-0); *(3rd Application):* 0.75 (46-0-0); Option 2: *(1st Application):* 0.75 (16-20-0); *(2nd Application):* 1.50 (46-0-0); *(3rd Application):* 1.00 (46-0-0); 0.25 (0-0-60); Option 3: *(1st Application):* 1.50 (46-0-0); 1.00 (0-18-0); *(2nd Application):* 0.75 (46-0-0); *(3rd Application):* 0.75 (46-0-0); 0.25 (0-0-60);	70	7	7	Option 1: *(1st Application):* 1.00 (14-14-14-); *(2nd Application):* 1.50 (46-0-0); *(3rd Application):* 1.50 (46-0-0); Option 2: *(1st Application):* 0.75 (16-20-0); *(2nd Application):* 2.00 (46-0-0); *(3rd Application):* 1.00 (46-0-0); 0.25 (0-0-60); Option 3: *(1st Application):* 1.50 (46-0-0); 1.00 (0-18-0); *(2nd Application):* 0.75 (46-0-0); *(3rd Application):* 0.75 (46-0-0); 0.25 (0-0-60);	80	7	7	Option 1: *(1st Application):* 1.00 (14-14-14-); *(2nd Application):* 1.75 (46-0-0); *(3rd Application):* 1.00 (46-0-0); Option 2: *(1st Application):* 0.75 (16-20-0); *(2nd Application):* 2.25 (46-0-0); *(3rd Application):* 1.00 (46-0-0); 0.25 (0-0-60); Option 3: *(1st Application):* 1.75 (46-0-0); 0.78 (0-18-0); *(2nd Application):* 1.00 (46-0-0); *(3rd Application):* 1.00 (46-0-0); 0.25 (0-0-60);	35	0.21
113	M-H-L-L	30	60	60	Option 1: *(1st Application):* 2.25 (14-14-14-); 5.00 (0-18-0); *(3rd Application):* 0.75 (46-0-0); 1.50 (0-0-60); Option 2: *(1st Application):* 0.75 (46-0-0); 6.75 (0-18-0); *(3rd Application):* 0.75 (46-0-0); 2.00 (0-0-60);	40	60	60	Option 1: *(1st Application):* 3.00 (14-14-14-); 4.50 (0-18-0); *(3rd Application):* 1.00 (46-0-0); 1.50 (0-0-60); Option 2: *(1st Application):* 1.00 (46-0-0); 6.75 (0-18-0); *(3rd Application):* 1.00 (46-0-0); 2.00 (0-0-60);	50	70	70	Option 1: *(1st Application):* 3.75 (14-14-14-); 5.00 (0-18-0); *(2nd Application):* 1.25 (46-0-0); *(3rd Application):* 1.50 (0-0-60); Option 2: *(1st Application):* 1.25 (46-0-0); 8.00 (0-18-0); *(3rd Application):* 1.25 (46-0-0); 2.50 (0-0-60);	60	70	70	Option 1: *(1st Application):* 4.50 (14-14-14-); 4.50 (0-18-0); *(2nd Application):* 1.50 (46-0-0); *(3rd Application):* 2.50 (0-0-60); Option 2: *(1st Application):* 1.50 (46-0-0); 8.00 (0-18-0); *(2nd Application):* 0.75 (46-0-0); *(3rd Application):* 0.75 (46-0-0); 2.50 (0-0-60);	270	1.58
114	M-H-L-ML	30	60	40	Option 1: *(1st Application):* 2.25 (14-14-14-); 5.00 (0-18-0); *(3rd Application):* 0.75 (46-0-0); 1.00 (0-0-60); Option 2: *(1st Application):* 0.75 (46-0-0); 6.75 (0-18-0); *(3rd Application):* 0.75 (46-0-0); 1.50 (0-0-60);	40	60	40	Option 1: *(1st Application):* 3.00 (14-14-14-); 4.50 (0-18-0); *(3rd Application):* 1.00 (46-0-0); 0.75 (0-0-60); Option 2: *(1st Application):* 1.00 (46-0-0); 6.75 (0-18-0); *(3rd Application):* 1.00 (46-0-0); 1.50 (0-0-60);	50	70	50	Option 1: *(1st Application):* 3.75 (14-14-14-); 5.00 (0-18-0); *(2nd Application):* 1.25 (46-0-0); *(3rd Application):* 1.00 (0-0-60); Option 2: *(1st Application):* 1.25 (46-0-0); 8.00 (0-18-0); *(3rd Application):* 1.25 (46-0-0); 1.75 (0-0-60);	60	70	50	Option 1: *(1st Application):* 4.25 (14-14-14-); 4.50 (0-18-0); *(2nd Application):* 1.50 (46-0-0); *(3rd Application):* 0.75 (0-0-60); Option 2: *(1st Application):* 1.50 (46-0-0); 7.78 (0-18-0); *(2nd Application):* 0.65 (46-0-0); *(3rd Application):* 0.65 (46-0-0); 1.75 (0-0-60);	173	1.01
115	M-H-L-MH	30	60	20	Option 1: *(1st Application):* 2.25 (14-14-14-); 5.00 (0-18-0); *(3rd Application):* 0.75 (46-0-0); 0.25 (0-0-60); Option 2: *(1st Application):* 0.75 (46-0-0); 6.75 (0-18-0); *(3rd Application):* 0.75 (46-0-0); 0.75 (0-0-60);	40	60	20	Option 1: *(1st Application):* 3.00 (14-14-14-); 4.50 (0-18-0); *(3rd Application):* 1.00 (46-0-0); Option 2: *(1st Application):* 1.00 (46-0-0); 6.75 (0-18-0); *(3rd Application):* 1.00 (46-0-0); 0.75 (0-0-60);	50	70	30	Option 1: *(1st Application):* 3.75 (14-14-14-); 5.00 (0-18-0); *(2nd Application):* 1.25 (46-0-0); *(3rd Application):* 0.25 (0-0-60); Option 2: *(1st Application):* 1.25 (46-0-0); 8.00 (0-18-0); *(3rd Application):* 1.25 (46-0-0); 1.00 (0-0-60);	60	70	30	Option 1: *(1st Application):* 4.25 (14-14-14-); 4.50 (0-18-0); *(2nd Application):* 1.50 (46-0-0); Option 2: *(1st Application):* 1.50 (46-0-0); 7.78 (0-18-0); *(2nd Application):* 0.65 (46-0-0); *(3rd Application):* 0.65 (46-0-0); 1.00 (0-0-60);	32	0.19

LEGEND

Mapping Symbol	Description	All options recommended to apply 10-20 bags/ha Organic Fertilizer																	
		INBRED RICE								HYBRID RICE								AREA	
		WET SEASON				DRY SEASON				WET SEASON				DRY SEASON					
		Nutrient Requirement			Recommended Fertilizer Rate (bags/hectare)	Nutrient Requirement			Recommended Fertilizer Rate (bags/hectare)	Nutrient Requirement			Recommended Fertilizer Rate (bags/hectare)	Nutrient Requirement			Recommended Fertilizer Rate (bags/hectare)	ha	%
	TEXTURE-N-P-K	N	P_2O_5	K_2O		N	P_2O_5	K_2O		N	P_2O_5	K_2O		N	P_2O_5	K_2O			
116	M-H-L-H	30	60	7	Option 1: *(1st Application):* 1.00 (14-14-14-); 0.50 (46-0-0); 5.89 (0-18-0); *(2nd Application):* 0.75 (46-0-0); Option 2: *(1st Application):* 0.75 (46-0-0); 6.75 (0-18-0); *(3rd Application):* 0.75 (46-0-0); 0.25 (0-0-60);	40	60	7	Option 1: *(1st Application):* 1.00 (14-14-14-); 0.75 (46-0-0); 6.00 (0-18-0); *(2nd Application):* 1.00 (46-0-0); Option 2: *(1st Application):* 1.00 (46-0-0); 6.75 (0-18-0); *(3rd Application):* 1.00 (46-0-0); 0.25 (0-0-60);	50	70	7	Option 1: *(1st Application):* 1.00 (14-14-14-); 1.00 (46-0-0); 7.00 (0-18-0); *(2nd Application):* 1.25 (46-0-0); Option 2: *(1st Application):* 1.25 (46-0-0); 8.00 (0-18-0); *(3rd Application):* 1.25 (46-0-0); 0.25 (0-0-60);	60	70	7	Option 1: *(1st Application):* 1.00 (14-14-14-); 1.00 (46-0-0); 4.50 (0-18-0); *(2nd Application):* 1.50 (46-0-0); Option 2: *(1st Application):* 1.50 (46-0-0); 7.78 (0-18-0); *(2nd Application):* 0.65 (46-0-0); *(3rd Application):* 0.65 (46-0-0); 0.25 (0-0-60);	42	0.25
117	M-H-ML-L	30	40	60	Option 1: *(1st Application):* 2.25 (14-14-14-); 3.00 (0-18-0); *(3rd Application):* 0.75 (46-0-0); 1.50 (0-0-60); Option 2: *(1st Application):* 0.75 (46-0-0); 4.50 (0-18-0); *(3rd Application):* 0.75 (46-0-0); 2.00 (0-0-60);	40	40	60	Option 1: *(1st Application):* 3.00 (14-14-14-); 2.25 (0-18-0); *(3rd Application):* 1.00 (46-0-0); 1.50 (0-0-60); Option 2: *(1st Application):* 1.00 (46-0-0); 4.50 (0-18-0); *(3rd Application):* 1.00 (46-0-0); 2.00 (0-0-60);	50	50	70	Option 1: *(1st Application):* 3.75 (14-14-14-); 3.00 (0-18-0); *(3rd Application):* 1.25 (46-0-0); 1.50 (0-0-60); Option 2: *(1st Application):* 1.25 (46-0-0); 5.75 (0-18-0); *(3rd Application):* 1.00 (46-0-0); 2.50 (0-0-60);	60	50	70	Option 1: *(1st Application):* 4.50 (14-14-14-); 2.25 (0-18-0); *(3rd Application):* 1.50 (46-0-0); 1.50 (0-0-60); Option 2: *(1st Application):* 1.50 (46-0-0); 5.75 (0-18-0); *(2nd Application):* 0.75 (46-0-0); *(3rd Application):* 0.75 (46-0-0); 2.50 (0-0-60);	222	1.30
119	M-H-ML-MH	30	40	20	Option 1: *(1st Application):* 2.25 (14-14-14-); 3.00 (0-18-0); *(3rd Application):* 0.75 (46-0-0); 0.25 (0-0-60); Option 2: *(1st Application):* 0.75 (46-0-0); 4.50 (0-18-0); *(3rd Application):* 0.75 (46-0-0); 0.75 (0-0-60);	40	40	20	Option 1: *(1st Application):* 3.00 (14-14-14-); 2.25 (0-18-0); *(3rd Application):* 1.00 (46-0-0); Option 2: *(1st Application):* 1.00 (46-0-0); 4.50 (0-18-0); *(3rd Application):* 1.00 (46-0-0); 0.75 (0-0-60);	50	50	30	Option 1: *(1st Application):* 3.75 (14-14-14-); 3.00 (0-18-0); *(3rd Application):* 1.25 (46-0-0); 0.25 (0-0-60); Option 2: *(1st Application):* 1.25 (46-0-0); 5.75 (0-18-0); *(3rd Application):* 1.00 (46-0-0); 1.00 (0-0-60);	60	50	30	Option 1: *(1st Application):* 4.50 (14-14-14-); 2.50 (0-18-0); *(2nd Application):* 1.50 (46-0-0); Option 2: *(1st Application):* 1.50 (46-0-0); 5.75 (0-18-0); *(2nd Application):* 0.75 (46-0-0); *(3rd Application):* 0.75 (46-0-0); 1.00 (0-0-60);	58	0.34

LEGEND

Mapping Symbol	Description	All options recommended to apply 10-20 bags/ha Organic Fertilizer																	
		INBRED RICE								HYBRID RICE								AREA	
		WET SEASON				DRY SEASON				WET SEASON				DRY SEASON					
		Nutrient Requirement			Recommended Fertilizer Rate (bags/hectare)	Nutrient Requirement			Recommended Fertilizer Rate (bags/hectare)	Nutrient Requirement			Recommended Fertilizer Rate (bags/hectare)	Nutrient Requirement			Recommended Fertilizer Rate (bags/hectare)	ha	%
	TEXTURE-N-P-K	N	P_2O_5	K_2O		N	P_2O_5	K_2O		N	P_2O_5	K_2O		N	P_2O_5	K_2O			
122	M-H-MH-ML	30	20	40	Option 1: *(1st Application):* 2.25 (14-14-14-); 0.75 (0-18-0); *(3rd Application):* 0.75 (46-0-0); 1.00 (0-0-60); Option 2: *(1st Application):* 0.75 (46-0-0); 2.25 (0-18-0); *(3rd Application):* 0.75 (46-0-0); 1.50 (0-0-60);	40	20	40	Option 1: *(1st Application):* 3.00 (14-14-14-); *(3rd Application):* 1.00 (46-0-0); 0.75 (0-0-60); Option 2: *(1st Application):* 1.00 (46-0-0); 2.25 (0-18-0); *(3rd Application):* 1.00 (46-0-0); 1.50 (0-0-60);	50	30	50	Option 1: *(1st Application):* 3.75 (14-14-14-); 0.75 (0-18-0); *(2nd Application):* 1.25 (46-0-0); *(3rd Application):* 1.00 (0-0-60); Option 2: *(1st Application):* 1.25 (46-0-0); 3.50 (0-18-0); *(3rd Application):* 1.00 (46-0-0); 1.75 (0-0-60);	60	30	50	Option 1: *(1st Application):* 4.50 (14-14-14-); *(2nd Application):* 1.50 (46-0-0); *(3rd Application):* 0.75 (0-0-60); Option 2: *(1st Application):* 1.50 (46-0-0); 3.50 (0-18-0); *(2nd Application):* 0.75 (46-0-0); *(3rd Application):* 0.75 (46-0-0); 1.75 (0-0-60);	110	0.64
124	M-H-MH-H	30	20	7	Option 1: *(1st Application):* 1.00 (14-14-14-); 0.50 (46-0-0); 1.50 (0-18-0); *(2nd Application):* 0.75 (46-0-0); Option 2: *(1st Application):* 0.75 (46-0-0); 2.25 (0-18-0); *(3rd Application):* 0.75 (46-0-0); 0.25 (0-0-60);	40	20	7	Option 1: *(1st Application):* 1.00 (14-14-14-); 0.75 (46-0-0); 1.50 (0-18-0); *(3rd Application):* 1.00 (46-0-0); Option 2: *(1st Application):* 1.00 (46-0-0); 2.25 (0-18-0); *(3rd Application):* 1.00 (46-0-0); 0.25 (0-0-60);	50	30	7	Option 1: *(1st Application):* 1.00 (14-14-14-); 0.78 (46-0-0); 2.75 (0-18-0); *(2nd Application):* 1.25 (46-0-0); Option 2: *(1st Application):* 1.25 (46-0-0); 3.50 (0-18-0); *(3rd Application):* 1.00 (46-0-0); 0.25 (0-0-60);	60	30	7	Option 1: *(1st Application):* 1.00 (14-14-14-); 1.00 (46-0-0); 2.56 (0-18-0); *(2nd Application):* 1.50 (46-0-0); Option 2: *(1st Application):* 1.50 (46-0-0); 3.50 (0-18-0); *(2nd Application):* 0.75 (46-0-0); *(3rd Application):* 0.75 (46-0-0); 0.25 (0-0-60);	19	0.11
125	M-H-H-L	30	7	60	Option 1: *(1st Application):* 1.00 (14-14-14-); *(3rd Application):* 1.00 (46-0-0); 2.00 (0-0-60); Option 2: *(1st Application):* 0.75 (16-20-0); *(3rd Application):* 1.25 (46-0-0); 2.00 (0-0-60); Option 3: *(1st Application):* 0.75 (46-0-0); 1.00 (0-18-0); *(3rd Application):* 0.75 (46-0-0); 2.00 (0-0-60);	40	7	60	Option 1: *(1st Application):* 1.00 (14-14-14-); *(2nd Application):* 1.50 (46-0-0); *(3rd Application):* 2.00 (0-0-60); Option 2: *(1st Application):* 0.75 (16-20-0); *(2nd Application):* 0.75 (46-0-0); *(3rd Application):* 0.75 (46-0-0); 2.00 (0-0-60); Option 3: *(1st Application):* 1.00 (46-0-0); 1.00 (0-18-0); *(3rd Application):* 1.00 (46-0-0); 2.00 (0-0-60);	50	7	70	Option 1: *(1st Application):* 1.00 (14-14-14-); *(2nd Application):* 1.00 (46-0-0); *(3rd Application):* 1.00 (46-0-0); 2.25 (0-0-60); Option 2: *(1st Application):* 0.75 (16-20-0); *(2nd Application):* 1.00 (46-0-0); *(3rd Application):* 1.00 (46-0-0); 2.50 (0-0-60); Option 3: *(1st Application):* 1.25 (46-0-0); 1.00 (0-18-0); *(3rd Application):* 1.00 (46-0-0); 2.50 (0-0-60);	60	7	70	Option 1: *(1st Application):* 1.00 (14-14-14-); *(2nd Application):* 1.50 (46-0-0); *(3rd Application):* 1.00 (46-0-0); 2.25 (0-0-60); Option 2: *(1st Application):* 0.75 (16-20-0); *(2nd Application):* 1.50 (46-0-0); *(3rd Application):* 1.00 (46-0-0); 2.50 (0-0-60); Option 3: *(1st Application):* 1.50 (46-0-0); 1.00 (0-18-0); *(2nd Application):* 0.75 (46-0-0); *(3rd Application):* 0.75 (46-0-0); 2.50 (0-0-60);	5	0.03
																	TOTAL	***17,055***	***100.00***

DESCRIPTION			
TEXTURE	**N**	**P**	**K**
L - Light	L	- Low	
	ML	- Moderately Low	
M - Medium to Heavy	MH	- Moderately High	
	H	- High	

FERTILIZER GUIDE FOR RICE

ORGANIC FERTILIZER

*Basal Application: After 2nd harrowing - 10 - 20 bags *Organic Fertilizer*

INORGANIC FERTILIZER

1st Application: After last harrowing - Basal

2nd Application: 10 - 14 DAT/P (days after transplanting/planting) - Topdress

3rd Application: 20 - 25 DAT/P (days after transplanting/planting) - Topdress

**5 - 10% Total NPK per PNS / BAFS 183:2016*

Area estimated based on actual field survey, other information from DA-RFO's, MA's NIA Service Area, NAMRIA Land Cover (2010) and BSWM Land Use System Map